The South's Standard Newspaper

THE ATLANTA CONSTITUTION

The Daily Constitution Leads in Home Delivered, City, Trading Territory and Total Circulation

A. P. Service United Press N. A. N. A.

VOL. LXIX., No. 92. ONLY MORNING NEWSPAPER PUBLISHED IN ATLANTA ATLANTA, GA., SATURDAY MORNING, SEPTEMBER 12, 1936. Entered at Atlanta Postoffice As Second-Class Mail Matter Single Copies: Daily, 5c; Sunday, 10c. Daily and Sunday: Weekly 20c; Monthly 90c.

PROGRESSIVES UNANIMOUSLY INDORSE PRESIDENT; NORRIS SAYS WORLD CIVILIZATION NEEDS ROOSEVELT

Sturdivant To Quit December 1, Key Maintains

MAYOR RESUMES DRIVE IN ATTACK ON HARTSFIELD

Swap Is Rumored Between Police Head and Poole; Atlanta's Chief Executive Refuses Comment on Any Changes.

WILL NOT RETIRE, SAYS POLICE HEAD

Bridges Is Charged With Participation in 'Racket' in Award of Contract for Towing in 'Wrecks.'

By HERMAN HANCOCK.

End of the long personal and political friendship between Mayor Key and Police Chief T. O. Sturdivant appeared near yesterday as Key opened his campaign for renomination for a new term with a vigorous attack on William B. Hartsfield, his opponent, and told members of Atlanta Post No. 1, American Legion, Sturdivant will retire as chief December 1.

Sturdivant met Key's statement with the assertion he has no intention of quitting, although it was said Sturdivant was in Key's presence when the mayor dictated the statement which he read at the Legion meeting.

Just before Key opened his address at the Legion luncheon meeting, Hartsfield issued a statement charging Key with an attempt to oust Sturdivant.

"The Key crowd and the police politicians are in a desperate panic and have employed over a hundred paid workers to rush out among the people and spread all sorts of false rumors about me," Hartsfield said.

"Every organization which contains within it a large number of voters is being approached with false

Continued in Page 2, Column 6.

Martial Law Looms In Delta Liquor Drive

JACKSON, Miss., Sept. 11.—(AP)—Governor Hugh White left his office this afternoon for Brandon to deliver personally an ultimatum to law enforcement officers to "clean up" reported saloons and gambling houses in east Rankin county.

The Governor left his office shortly before 3 o'clock in company with his private secretary, Jack Hancock.

In the event, Sheriff Tom Shann and deputies fail to act promptly in the "clean-up" drive, Governor White said he would take personal charge of the situation.

It was believed that if deemed necessary he would call out national guardsmen, and declare martial law in a sweeping raid on reported gambling and liquor dispensing clubs in East Jackson.

East Jackson is a suburb of Jackson just across Pearl river in Rankin county.

Claim Spotlight as Mayoralty Drive Is Reopened

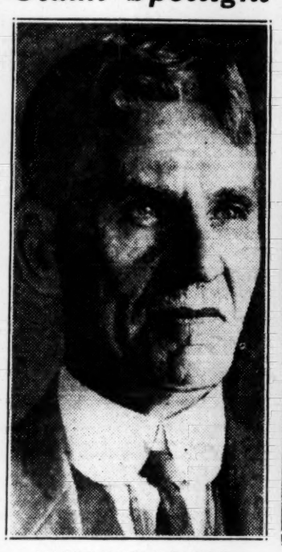

MAYOR JAMES L. KEY.

CHIEF T. O. STURDIVANT.

WILLIAM B. HARTSFIELD.

ROOSEVELT HINTS NEW 'YARDSTICKS'

President Looks to Time When Only People Between 20-50 Will Toil.

(Text of Address in Page 3.)

WASHINGTON, Sept. 11.—(AP)—President Roosevelt told the World Power conference today additional "meritorious" federal power projects might be used to break a "vicious circle" he said was adding to the cost and limiting the use of electricity.

Power experts from half a hundred nations, assembled in Constitution hall, a few blocks from the White House, applauded the President's speech.

He told them it was their duty to prepare for a time when half the population may be able, through power developments, to "provide the basic machine-made products necessary for the welfare of the whole population."

He suggested also a possibility that through electricity "over-centralization" of industry created by the use of steam power might be broken up.

Starts Boulder Power.

As he finished, the President pressed a button that sent an electric impulse across the nation to massive Boulder Dam and put its powerful generating turbines in motion.

The huge blue and cream hall was filled nearly to capacity and the delegates roses applauding as the President stepped onto the platform and an army band struck up "The Star-Spangled Banner."

Attired in a double-breasted blue suit, the President frequently wiped his forehead with a white handkerchief, while men and women in the audience used newspapers and programs for fans.

Near the end of his 2,000-word address, Mr. Roosevelt recalled that years ago the electrical wizard, Charles Steinmetz, had said that electricity is expensive because it is not widely used and because it is not widely used it is expensive.

"That observation," he said, "still holds true. There is a vicious circle which must be broken and wise public policy will help to break it."

Can't Harm Industry.

Already, he said, the government has promoted construction of several vast reservoirs, chiefly for navigation and reclamation, but with genera-

Continued in Page 3, Column 3.

FRIDAY DEVELOPMENTS IN SPANISH REVOLT

By the Associated Press.

Insurgents shell San Sebastian as surrender deadline passes. Governor fears Red defenders will burn city.

Government reports Oviedo victories; asserts industries returned to foreigners.

Paris fears workers may seize Renault plant; strike spread hampers government's neutrality efforts.

FRANKLIN TO FIGHT FOR OCONEE POST

Qualifying Rule Protest May Be Taken Before Convention in Macon.

Judge O. J. Franklin, of Eastman, may carry his fight for election to the judgeship of the Oconee superior court to the Democratic nominating convention at Macon October 7, it was reported yesterday.

The judge was barred from qualifying in the state primary election on a committee rule interpreted by Mrs. Eleanor Orr Roan, secretary of the state Democratic executive committee, and concurred in by Chairman Hugh Howell, of the committee.

Mrs. Roan, in refusing to accept the judge's entry, asserted he had failed to comply with committee rules requiring that a personally signed statement of entry be made. Judge Franklin telegraphed his entry to the executive committee, accompanying the telegram with his entry fee, which was acknowledged by the secretary.

Judge Franklin later protested the ruling of Chairman Howell and Mrs. Roan to the subcommittee of the state Democratic executive committee, but that body upheld the action taken by the chairman and Mrs. Roan, declaring that Judge Eschol Graham, of McRae, the incumbent, was the only qualified candidate.

Judge Graham introduced Governor Talmadge at McRae when the Governor opened his campaign for election to the senate seat to which Senator Richard B. Russell Jr. was re-elected.

It is understood Judge Franklin may seek to have his name as a candidate placed on the ballot in the November general election in addition to that of Judge Graham.

If the plea is granted, thereby allowing a choice by the voters between the two, neither candidate, it is understood, would be declared the Democratic nominee, but both would make the race as Democrats.

Cobb Says: Two Unspoken Lines . . .

By IRVIN S. COBB.

(Copyright, 1936, by North American Newspaper Alliance, Inc.)

BEVERLY HILLS, Cal., Sept. 11.—The unfairest tragedy of an actor's life, especially in the movies, is that, while a woman gets old, a man merely gets older.

Once the bloom of youth quits your lovely leading lady, there's a long, heartbreaking wait before she plays mothers or maiden aunts or friends of the family. For that harsh detective, the camera, never yet let a wrinkle pass for a dimple. Truly, in this game, an actress' face is her fortune.

But while Frankie Bailey was comely enough, she always put her dependence upon her faultless legs. And now, at the age of 70-odd, still trim, still gallant, still spry, she is presenting her two lifelong sources of support in a revival of "The Black Crook." She always had her outstanding lines, although she never spoke one on the stage. She still has them—glory be!

So here's to you, dear Frankie Bailey. You whom I worshipped from a gallery seat at Weber and Fields' 35 years ago—here's to you and your legs. Long may they wave!

REDS SPURN TRUCE IN SPANISH REVOLT

Oviedo Is Set Afire as Government Planes Bomb North Rebel City.

MADRID, Sept. 11.—(AP)—The Spanish government announced that the northern Rebel city of Oviedo had been set afire by bombardments, and took a firm stand against truce or compromise in the civil war tonight.

"This is a fight for life or death," one government spokesman said, and volunteered that he felt sure the Fascist high command felt the same way.

While reporting its customary daily list of government victories, a high government official sought to reassure foreigners that genuine foreign industries in Spain, seized at the outset of the rebellion, had been returned to the control of the owners.

Apologies for "regrettable errors" in government seizure had been made where they were due, said Jose Benito, executive secretary of the committee for government intervention in industry.

Those industries incorporated as "Spanish societies," however, he said, would be treated as if they were industries controlled by Spaniards.

In the proclamation of the Oviedo victory the government announced that their guns prevented Insurgents fleeing the city. Buildings, including a Carmelite convent, were afire, the report said, as government artillery sent round after round of bombs into the city.

(The Fascists radio station at Seville, however, broadcast that government attackers had been driven back from Oviedo.)

The government, meanwhile, was sending additional troops to the fronts nearer Madrid where the Insurgents

Continued in Page 3, Column 2.

Zephyr's Sister Ship Arrives in Bermuda

HAMILTON, Bermuda, Sept. 11. (UP)—The Deutsche Lufthansa flying boat, Aeolus, which took off from the deck of the mother ship, Schwabenland, a few miles off the Azores last night, arrived at 4:30 p. m. today.

The Aeolus is a sister ship of the Zephyr, which arrived at Port Washington, N. Y., last night from Horta. Both flights were in connection with surveys being made by the German air line in its plans for establishment of a regular trans-Atlantic airplane service.

The Aeolus is expected to take off at 8 a. m. tomorrow and arrive at Port Washington between 2 and 3 p. m. to join the Zephyr. Both planes will then await arrival of the Schwabenland on September 16 when preparations will be made for the return flight to the Azores.

The Aeolus made the 2,063 miles from Horta to Hamilton in approximately 22 hours.

PERRY AND KNIGHT, REMOVED IN 1933, WIN NOMINATIONS

Court of Appeals Race Nip and Tuck Contest Between Dave Parker, Jule Wimberly Felton.

James A. Perry, former chairman of the Georgia Public Service Commission, and Perry T. Knight, former member of that body, who were ousted by Governor Talmadge in 1933, won nominations to their old posts in Wednesday's primary, according to late tabulations last night.

Perry had a county-unit vote of 212 votes to 100 for Ben T. Huiet, a Talmadge appointee, and 96 for C. D. Rountree, third extrant.

Knight had 230 unit votes as against 160 for T. K. Davis and 18 for J. L. Harrison.

The heaviest vote ever cast in any election in Georgia was recorded in the primary, in which Senator Richard B. Russell Jr. won renomination again over Governor Talmadge in one of the greatest political landslides in Georgia's history.

Rivers Nominated.

Ed Rivers was nominated governor over Charles D. Redwine, a Talmadge-sponsored aspirant, by an overwhelming vote.

Tabulations based on returns compiled by the Associated Press were from each of Georgia's 159 counties.

Continued in Page 3, Column 3.

BLUM SUMMONS STRIKERS, OWNERS

Extraordinary Meeting of Pact Signers Called in Face of Added Strife.

PARIS, Sept. 11.—(AP)—The spread of occupation strikes led Socialist Premier Leon Blum tonight to call an extraordinary meeting of the signers of the accord which settled the first wave of walkouts faced by his government when it took office in June.

Blum set the meeting of employers' organizations and labor leaders for Monday. Informed persons said the conferees would consider means of putting into effect as soon as possible laws for application of the 40-hour week and collective labor contracts, pushed through parliament by Blum's administration.

The Metal Workers' Union sought to allay fears that leftist workers planned to seize the Renault automobile plant outside Paris in "an experiment" to Sovietize the factory.

Leaders of parliament opposition to the government's neutrality stand, nevertheless, continued "viewing with alarm."

Jean Mintigny, moderate deputy, announced he intended to question Premier Leon Blum when the chamber reconvenes on "intrigues which are tending to impose dictatorship on certain parties, labor unions, or on the country."

Textile Workers Walk Out.

Workers at the Licorne automobile factory in Paris struck today over the discharge of ten employes.

Cobblers in the Paris region deserted their benches for a meeting in protest over not having any vacations.

Roger Salengro, socialist minister of the interior, induced textile workers at Lille, where there are 30,000 idle, to evacuate their mills pending arbitration of the strikes.

Tonight union representatives in the Renault factory claiming support of 34,000 workers admitted they were "worried" by rumors that some workers planned to take over the plant.

The Renault plant situation was reported to the government earlier in the day by a delegation of 1,500 foremen and technicians.

Farms Seizure Feared.

They told Premier Blum that the movement was instigated by communists, and asked him for a government guarantee that non-union employes would be assured of their rights

Continued in Page 3, Column 8.

Leaders of Liberals Who Endorse Roosevelt

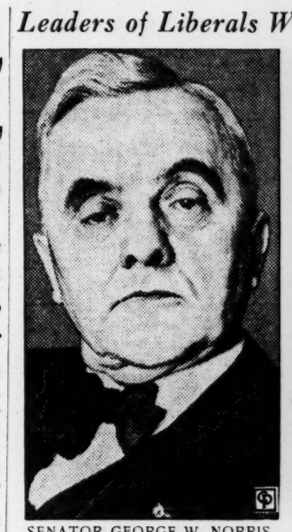

SENATOR GEORGE W. NORRIS.

SENATOR R. M. LA FOLLETTE.

Rivers, Russell Acclaimed At Home of Governor-Elect

Crowd of From 15,000 to 20,000 in Lakeland Public Square Scream Approval of Victors Over Talmadgeism in Primary Ballot.

L. A. FARRELL,
Staff Correspondent.

LAKELAND, Ga., Sept. 11.—Before a crowd which screamed its acclaim, Governor-elect E. D. Rivers and Senator Richard B. Russell Jr. spoke here tonight in one of the greatest demonstrations ever accorded in south Georgia to successful candidates for office.

Between 15,000 and 20,000 enthusiastic citizens converged on the hometown of the governor-elect, the crowd gathering from all sections of the state, especially from southern Georgia.

A motorcade from Atlanta, which attained 300 automobiles by the time it reached here late today, added its share, and at points along the route, throngs gathered to greet the senator and the next governor. Hundreds of spectators along the way sought a glimpse of the winners of the election.

Speaking on the public square, as no public building was adequate to hold even a small portion of the throng, Governor-elect Rivers declared that "a new day will dawn in Georgia soon after January 1."

He expressed his pleasure at the warm reception given him by his hometown people, thanked them for their aid during the campaign, and briefly outlined the issues in the recent victorious race.

He stated that the people of Georgia, by their overwhelming vote, the largest ever cast in the state, had indorsed the platform as set forth by him.

Reference to President Roosevelt brought prolonged applause.

Referring to Senator Russell, Rivers said, "Now we have a distinguished visitor in our city tonight, Senator Richard B. Russell.

"The meeting last night at Winder, the senator's home town, and the one

Continued in Page 2, Column 7.

HITLER DISPLAYS STRENGTH IN AIR

Projected Maneuvers Add Significance to Attacks on Jews, Bolshevism.

NURNBERG, Sept. 11.—(AP)—Four hundred trim warplanes nestled in their hangars tonight ready to roar aloft Monday in what air force leaders predict will be an unprecedented display of Germany's power in the air.

The projected maneuvers were given added significance by the vehement anti-Bolshevist and anti-Jewish orations of leaders high in the Nazi party councils.

The populace of Nurnberg, where 800,000 Nazis are assembled for their annual party convention, tonight turned their cheers for their orators to cheers for the officers of their air force—with everyone wondering what surprises would be brought out for them Monday.

The importance which Reichsfuehrer Adolf Hitler attaches to his air force in the forthcoming maneuvers was noticeable in the "tent city" where 20,000 Nazi soldiers are encamped.

Of these nearly half are air force men.

"Surprise packages" for the populace in the shape of huge tanks were also hinted. The army high command, however, carefully concealed what equipment it would roll out in the way of tank and artillery.

The roaring warplanes—all the way from tri-motored bombers to

Continued in Page 3, Column 8.

Tropical Disturbance Is Reported in Gulf

JACKSONVILLE, Fla., Sept. 11. (AP)—Two tropical storms, both of them far from any part of the United States mainland, held the Weather Bureau's watchful eye tonight.

One, first reported developing yesterday morning, was about 400 miles east by north or east-northeast of St. Thomas island in the Leeward group at the time the San Juan, Puerto Rico, weather bureau issued its afternoon advisory.

This storm, described as of moderate intensity, was said to be moving west-northwestward or northwestward.

The second disturbance was reported forming this afternoon in the Gulf of Mexico about 225 to 250 miles northeast of Vera Cruz, Mexico. The New Orleans weather bureau located this storm center in the Gulf of Campeche, an arm of the southwest Gulf of Mexico.

SABOTAGE EFFORT ADMITTED BY NAVY

Blaze on Cruiser Was 'Undoubtedly' Planned, High Official Asserts.

NEW YORK, Sept. 11.—(AP)—An inquiry board at the Brooklyn navy yard tonight hunted evidence of sabotage in a small fire on the U. S. S. Indianapolis last August 25, which one official described as "undoubtedly deliberate."

The cruiser, which served President Roosevelt as a "floating White House" for several days in 1933, went to sea today to test repairs made in the navy yard since June 10.

She is scheduled to sail Tuesday to rejoin the American fleet on the west coast.

Captain C. A. Dunn, manager of the yard, said the fire was caused by a short circuit in a cable through which two nails were found driven.

"Undoubtedly Deliberate."

"No damage was done to the ship," he said in a statement. "The damage was confined to the cables. . . .

"Two nails were found in one circuit in a fire room. One nail was found in another circuit but that wire

Continued in Page 3, Column 2.

ACTIVE CAMPAIGN FOR RE-ELECTION WILL BE WAGED

All Reactionaries Behind Landon and Vote Not for Roosevelt Is Vote for Reaction, Resolution Declares in Warning.

'GALLANT EFFORTS' OF F. D. R. LAUDED

President Recognizes Problems That Beset Average Person and Will Eventually Solve Them.

(Platform on Page 3.)

By MARTIN KANE.

CHICAGO, Sept. 11.—(UP)—The National Progressive Conference, attended by 118 Liberals of various party designations, late today voted endorsement of Franklin D. Roosevelt for president to present a united front for "the only progressive candidate who can be elected."

The conference also decided to wage an aggressive campaign for the re-election of the President through state committees and to raise money for the election campaign. Several thousand dollars was collected at the convention today.

Reactionaries Back Landon.

Reason for their decision was contained in a resolution adopted unanimously, which said:

"All reactionaries are united to regain political power and to retain economic power. Progressives must be united to attain the two objectives essential to the preservation of the American form of government, namely increased production of wealth and a fair distribution of wealth as it is produced year by year."

In a telegram sent from his summer home at Waupaca, Wis., Senator Norris told the Progressive gathering continuance in office of the President was "not only of national importance, but it has an important bearing upon the civilization of the world."

Norris said "We should not think of changing leaders while we are crossing the stream of an unprecedented depression, coupled with the cruel hardships of nature."

The senator described Roosevelt as the "only president since his illustrious namesake, whose heart beats in sympathy with the pulsations that

Continued in Page 3, Column 6.

Sen. Norris Accepts Call To Make Race

LINCOLN, Neb., Sept. 11.—(AP)—Senator George W. Norris, veteran Nebraska Independent Republican, today accepted a petition nominating him as an independent candidate for re-election.

He announced his decision in a letter received today by James E. Lawrence, Lincoln editor and chairman of a bi-partisan "Norris-for-senator committee."

"I had hoped," the 75-year-old senator said, "that I might retire from public life. Now comes this petition from more than 40,000 of my constituents. I cannot lightly cast aside their request, coming from so large a number of liberty-loving people. Regardless of my personal wishes, I feel it to be a duty I owe them to accept this nomination."

The News at a Glance

IN THE ATLANTA CONSTITUTION

Clip this each day and make your scrapbook a thumbnail history. September 12, 1936.

LOCAL.

Mayor Key says Chief Sturdivant will quit police post. Page 1
Perry and Knight appear winners in commission battles. Page 1
Franklin to fight for post; may take protest to Macon. Page 1
Traffic Bureau given new quarters, larger facilities. Page 12
Women Democrats will celebrate victory of four "R's." Page 4
DeKalb schools are set for opening of classes Monday. Page 4

STATE.

Many familiar faces elected as house members. Page 2
New third district congressman New Deal advocate. Page 2
Albany Legion post holds celebration. Page 2

DOMESTIC.

Progressives back Roosevelt without dissent. Page 1
President suggests new power projects. Page 1
Sabotage effort admitted by navy. Page 1
Senator Norris accepts draft for race. Page 1
Press hails defeat of Talmadge. Page 1
Landon on way to speak in Maine. Page 4
A. F. L. urges wage hikes for "undernourished." Page 17
Irvin S. Cobb, Page 1
Boulder Dam generator hums as F. D. R. touches spark. Page 18
U. S. industry plans power co-operation. Page 4
Democrats announce expenses of million. Page 4

FOREIGN.

Reds spurn truce in Spanish revolt. Page 1
Blum summons French workers, employers. Page 1
Hitler displays strength in air. Page 1

SPORTS.

Grant bows to Fred Perry in four sets. Page 8
Crackers lose third straight to Barons. Page 8
Smithies defeat Erie, 14 to 7. Page 8
Southern league results. Page 8
Break o'Day, by Ralph McGill. Page 8
Giants increase lead with 5-1 victory over Cards. Page 9

FEATURES.

Radio programs. Page 4
Editorial page. Page 6
Paul Mallon, Robert Quillen, Dr. William Brady, Ralph T. Jones, Westbrook Pegler, Hollywood Today
Theater programs. Page 7
Society. Pages 11, 12
Culbertson on bridge. Page 12
Caroline Chatfield. Page 12
Daily cross-word puzzle. Page 13
Comics. Page 13
"The Return of Joan." Page 13
Tarzan, Page 16

Press Hails Downfall of Talmadge As End of 'Buffoon,' 'Demagogue'

By GLADSTONE WILLIAMS.

WASHINGTON, Sept. 11.—The sound defeat administered Governor Eugene Talmadge and other Roosevelt critics by Georgia voters Wednesday was the subject of widespread editorial comment in eastern papers today. Without a dissenting voice the newspapers commenting on the primary hailed the election of Senator Richard B. Russell Jr., and Governor-elect E. D. Rivers as a happy ending to a type of campaign that has been too familiar in the south in the past.

At the same time it was agreed that the Talmadge defeat marks the end of anti-New Dealism in the south.

Evidence of the nation-wide interest in the Georgia primary is found not only in the editorial comment of today, but in the manner in which newspapers generally treated the election returns. Governor Talmadge's defeat was considered front-page news in practically all the metropolitan papers of the east, many of them printing headlines over dispatches telling of the Russell-Rivers landslide.

"Cheering news," is the caption on a leading editorial of the Baltimore Evening Sun. "Red galluses have their place in the world, no doubt, but that place is not the senate of the United States," said this usually fair and impartial afternoon daily.

Characterizing Georgia's governor

Continued in Page 3, Column 1.

SHOE REPAIRING

Turn to the WANT AD PAGES of The Constitution for shoe repairers and other business services. You'll find a wide range of craftsmen from which to select the type you need. And you'll save money by patronizing them. Turn now.

The Weather

ATLANTA Cloudy Warm | GEORGIA Partly Cloudy Showers

ATLANTA.—One year ago today (Saturday, Sept. 14, 1935): High, 84; low, 58; fair.

SUN AND MOON FOR TODAY.

Sun rises 6:19 a. m.; sets 6:49 p. m.
Moon rises 3:23 a. m.; sets 4:59 p. m.

Local Weather Report.

Highest temperature	85
Lowest temperature	67
Mean temperature	76
Normal temperature	74
Rainfall in past 24 hrs., ins.	Trace
Total rainfall this year	45.75
Deficiency since 1st of mo., ins.	0.04
Total rainfall this month	0.92
Excess since January 1, inches	9.83

	7 a.m.	N'n.	7 p.m.
Dry temperature	69	80	78
Wet bulb	68	72	71
Relative humidity	97	80	72

Georgia: Partly cloudy Saturday with scattered thundershowers in southwest portion; Sunday partly cloudy, widely scattered thundershowers.

Reports of Weather Bureau Stations.

STATIONS AND STATE OF WEATHER	Temperature 7 pm.	Temperature High	Rain 12hrs. Ins.
Atlanta, clear	78	85	.00
Augusta, clear	82	90	.00
Birmingham, clear	70	88	.00
Boston, clear	68	70	.00
Buffalo, pt. cldy.	80	80	.00
Chicago, cloudy	78	80	.00
Denver, pt. cldy.	78	80	.00
Galveston, clear	84	88	.00
Havre, Mont., clear	66	68	.00
Helena, clear	70	72	.00
Jacksonville, clear	80	88	.00
Kansas City, pt. cldy.	96	100	.00
Macon, clear	82	90	.00
Memphis, clear	88	94	.00
Miami, clear	82	88	.00
Minneapolis, cldy.	76	82	T
Mobile, clear	80	88	.00
Montgomery, clear	82	90	T.
New Orleans, pt. cldy.	84	88	.74
New York, clear	68	76	.00
Okla. City, pt. cldy.	92	98	.00
Phoenix, clear	94	98	.00
Pittsburgh, pt. cldy.	80	90	.00
Raleigh, clear	80	88	.00
San Francisco, clear	60	62	.00
St. Louis, clear	90	96	.00
Savannah, clear	78	88	.00
Tampa, pt. cldy.	84	92	.00
Thomasville, clear	78	90	.00
Vicksburg, clear	80	92	.00
Washington, clear	72	85	.00

CIRCUIT COURT RACES FEATURED BY UPSETS

Several Changes Made in Georgia Solicitor General Offices.

By the Associated Press.

Some upsets featured races for superior court judges and solicitors general in the state primary Wednesday.

Solicitor General Robert Short, of the Albany circuit, lost to Carl Crowe, of Albany. Judge B. C. Gardner was unopposed.

Judge Lee Wyatt, of Coweta circuit, defeated G. C. Thompson, of Manchester. Solicitor General W. Y. Atkinson was unopposed.

Solicitor General Frank Willingham, of Forsyth, of Flint circuit, defeated C. L. Redman, of Jackson.

Solicitor General Charles Garrett, of Macon circuit, defeated Herbert Vining, of Fort Valley.

Solicitor General W. G. Neville, of Oceechee circuit, won over F. T. Lanier, of Statesboro.

In the southern circuit, Solicitor General G. R. Lilly, of Quitman, defeated Frank Forester, Thomasville.

In the southwestern circuit, to succeed Hollis Fort, defeated for congress, E. L. Forrester, of Leesburg, won over H. O. Jones, Americus.

Solicitor General Henry West, of western circuit, defeated J. M. Roberts, of Monroe.

Judge R. Eve, of Tifton circuit, won over C. W. Monk, Sylvester. Judge William Woodrum, of Ogeechee circuit, won over LeRoy Cowart, Sylvester.

In the Piedmont circuit, Clifford Pratt won over Pemberton Cooley to succeed Judge W. W. Stark, retired. Judge W. R. Smith, of Alapaha circuit, defeated Ed Smith, of Nashville, a fellow townsman.

Judge C. F. McLaughlin, of Chattahoochee circuit, won over several candidates.

REV. W. P. CUMBIE, 64, DIES AT CARROLLTON

CARROLLTON, Ga., Sept. 11.—(AP) Rev. W. P. Cumbie, 64-year-old Baptist minister, died at his home near here yesterday.

Funeral services were held at Tyus Baptist church today. Carroll county preachers acted as pallbearers.

Mr. Cumbie was a native of Carroll county.

ROYAL DUTCH NUPTIALS GETS GRANT FOR IDLE

THE HAGUE, Sept. 11.—(UP)—Celebrating the betrothal of Princess Juliana to Prince Bernard Von Lippe-Biesterfled, the Netherlands government decided today to grant a bonus of 2 1-2 guiders ($1.70) to each of the country's 500,000 unemployed. The grant will provide an appropriation of $850,000.

The wedding it was announced officially will take place early in December at The Hague.

Luggage of Merit
Adds Individual Prestige
Visit Our
Modern Store
W.Z. Turner Luggage Co.
219 PEACHTREE ST.

New Third District Congressman, Stephen Pace, New Deal Supporter

Americus Lawyer Elected To Succeed B. T. Castellow.

AMERICUS, Ga., Sept. 11.—(AP)—Meet Stephen Pace, new Georgia congressman.

Pace, nominated in the state primary over Hollis Fort, of Americus, a fellow townsman, will succeed Third District Representative Bryant Castellow, of Cuthbert, who is retiring to private life.

He is 44 years old, and has been practicing law here more than 20 years.

Pace is a supporter of the New Deal.

In his campaign he told the voters that people of the district "want a representative in congress who will be a loyal supporter of the President. I have at all times given the President my sympathetic and active support and will continue to do so.

"Some have advised me to stay quiet or go easy as to supporting the present administration, but it is my opinion that the President has and always will do everything he can for the general good and the best interest of the people. I shall not compromise that conviction."

It was Pace's second race for congress. He ran against Castellow two years ago and polled some 11,000 votes, to about 13,000 for Castellow, a political power in his district. The election was on the county unit system.

The new congressman has served in both houses of the state legislature. He advocated legislation looking to greater efficiency and economy in government. He obtained passage of a local bill placing Americus on a budget system under which a floating debt was liquidated and city finances stabilized. Pace also introduced bills which abolished the office of county purchasing agent and county treasurer, and consolidation of the offices of tax receiver and tax collector. His first bill in the legislature sought to place the state on a budget system. The idea in this bill later became a law in Georgia.

He wrote the law establishing a state auditing department to examine the books of each state agency.

The nominee has been active in Americus and Sumter county civic affairs, has served as president of the Americus and the Southwestern Circuit Bar associations, as president of the Americus Kiwanis Club, as president of the Chamber of Commerce and has been active in other civic and religious affairs.

During the Mexican trouble in 1916 he served as a private on the Mexican border.

In the same year he married Miss Grace Ragan, of Hawkinsville. They have two children, a daughter, Martha, 16, and a son, Steve Jr., 13.

STOLEN GOODS FOUND, SUSPECT IS ARRESTED

Two city detectives who last night investigated a burglary at the home of Mrs. G. R. Boyd, of 1720 South Gordon street, returned to police station a short while later to find the clothing she had reported stolen.

While the detectives were answering the burglar alarm, Detectives J. A. Preston and H. C. Newton arrested James Harris, 29, of 282 Newport street, on a charge of suspicion of burglary. Investigating a tip, they found and confiscated a quantity of women's apparel, bed clothing and a hat at Harris' house. Their fellow policemen said the clothing confiscated was that which Mrs. Boyd had reported stolen. She valued it at $30.

STEPHEN PACE.

COL. ROBERT O. GAILEY PASSES IN HOSPITAL

Conyers Merchant, Member of Governor's Staff, Dies at 64.

Colonel Robert O. Gailey, 64, member of the governor's staff and a leading merchant of Conyers, died at 11:30 o'clock last night at Emory University hospital, after an illness of several days.

He was born in Athens in 1872. He was a member of the Conyers Methodist church and was widely known throughout his section as a civic and religious leader.

Surviving him are his wife and a brother, C. K. Gailey, and several nieces and nephews.

Funeral arrangements will be announced today by a Conyers funeral director.

HARTSFIELD TALKS TO CITY EMPLOYES

Mayoralty Candidate Urges Hearers To Turn Deaf Ear to Key.

Declaring that "if the Key administration is continued, city employes will have to be cut again to keep Atlanta out of bankruptcy," William B. Hartsfield, high vote-getter in the recent mayoralty race, addressed employes of the city sanitary and construction departments at the city garage yesterday afternoon.

"Key has pleaded with the voters to give him just one more term," said Hartsfield, "and he promised never to ask for it again. Since he admits he will never be a candidate again, he can afford to promise you anything and then leave you holding the bag."

Hartsfield urged his audience "not to listen to promises of all sorts of raises."

MANY FAMILIAR FACES AMONG LEGISLATORS

House Members Named on September 9 in 115 Counties Compiled.

Many familiar faces will be present when the next session of the legislature is called in January to inaugurate E. D. Rivers governor and install other officers, a compilation yesterday of the members of the house named last Wednesday revealed.

Successful candidates in 115 counties out of the total 159 shows, that while there will be many new faces present, a large number of the members of the last session were returned.

With the exception of R. H. Freeman, Bibb will have an entirely new delegation; Verlyn Booth returns from Barrow, home county of Senator Russell; A. M. Deal and P. H. Preston return from Bulloch as will Ralph Lewis and J. J. Bargeron from Burke.

The entire Chatham delegation will be returned and J. M. Simmons, who has served both as senator and representative, comes back from Decatur county.

Dr. C. N. Howard, veteran legislator, both in the house and senate will represent Chattahoochee, while Floyd will send three new members, although J. Scott Davis, one of the trio, is a veteran legislator and is known for his aggressive fight for educational measures in the assembly.

W. H. "Billie" Key returns from Jasper. He has long represented that county in the house and senate. Lex Marshall returns from Macon county unopposed and Dr. W. C. Cochran, former veteran legislator, comes from Thomas.

Editor J. P. Drinkard, of the Lincoln Journal, will represent Lincoln, and M. G. Pound returns from Hancock. W. W. Larsen Jr. will again represent Lauren.

Mrs. Helen Coxson, "the lady from Long," will have a companion this year in Mrs. Helen Douglas Mankin from Fulton. Mrs. Mankin, herself an attorney, is the daughter of the late Hamilton Douglas and a sister of Hamilton Douglas Jr., of Atlanta, long prominent in the legal profession in Fulton county.

115 Counties Listed.

The list compiled so far is as follows:

Atkinson, A. T. Minchew; Bacon, C. A. Williams; Baldwin, Marion Ennis and J. A. Moore; Banks, Floyd Lewellen; Barrow, J. V. Booth; Bartow, W. S. Peeples and Rufus Jones; Berrien, J. H. Swindle.

Bibb, R. H. Freeman, Eugene Horne and W. M. Wexter Jr.; Brooks, W. R. Blease and Wallace Harrell; Bryan, D. B. Warnell; Bulloch, A. M. Deal and P. H. Preston; Burke, Ralph Lewis and J. J. Bargeron; Butts, W. E. Watkins; Calhoun, C. A. Manry; Charlton, J. W. Vickery.

Chatham, G. M. Cohen, Spence Grayson and F. A. McNall; Chattahoochee, Dr. C. N. Howard; Clarke, J. B. Joel and K. A. Hill; Clay, Chester Garin; Clayton, W. R. Whittaker; Clinch, W. V. Musgrove; Cobb, Sam Welch and J. V. Carmichael; Colquitt, J. C. Parker and J. T. Barlow; Cook, W. F. Patten; Crisp, W. E. Grubbs.

Dawson, S. J. McGhee; Decatur, J. H. Kirbo and J. M. Simmons; DeKalb, Murphey Candler, Augustine Sams and Well Turner; Dooly, Dr. V. C. Daves; Dougherty, George Sabados and A. N. Durden; Douglas, M. J. Morris.

Early Representative.

Early, J. O. Bridges; Echols, Willie Herring Jr.; Effingham, Clarence Gurton; Emanuel, W. W. Flanders and R. E. Rountree; Evans, R. E. DeLoach.

Fannin, Glenn Allen; Floyd, Henderson Lanham, H. H. Keel and J. Scott Davis; Forsyth, W. E. Pirkle; Fulton, Mrs. Helen Douglas Mankin, W. G. Hastings and W. C. Kendrick.

Glascock, W. G. Todd; Glynn, C. J. Cogsdell; Gordon, C. L. Moss; Grady, E. F. Dollar; Greene, L. W. Brown; Gwinnett, M. A. Allison and Glendon Tapp.

Habersham, J. B. Jackson; Hall, J. E. Palmour Jr. and W. J. Phillips; Hancock, M. G. Pound; Haralson, G. N. Moore; Harris, G. B. Saunders; Hart, T. O. Herndon; Heard, H. W. Striplin; Henry, E. M. Smith; Houston, J. P. Etheridge.

Irwin, James Harrell; Jackson, R. D. Brooks and W. A. Wages; Jasper, W. H. Key; Jeff Davis, S. W. Martin; Jefferson, Roy McCracken; Jenkins, Robert Jones; Johnson, J. H. Rowland; Jones, C. C. Williams.

Two From Laurens.

Laurens, W. A. Dampier and W. W. Larsen Jr.; Lee, C. C. Analey; Liberty, P. E. Caswell; Lincoln, J. P. Drinkard; Long, Mrs. Helen W. Coxson; Lowndes, T. W. Coleman and J. T. Houze; Lumpkin, G. H. Moore.

Macon, A. A. Marshall; Madison, S. W. Pitts; Meriwether, J. S. Peters and R. A. McGraw; Miller, P. C. Hays; Monroe, A. M. Zellner; Morgan, A. B. Hollis; Murray, Rain Wilson; Muscogee, W. A. Leonard, H. Dixon Smith and R. J. Elliott; McIntosh, J. M. DeFoor.

Newton, Pat Campbell; Oconee, M. L. Bond; Peach, J. L. Brown; Pike, M. L. Dunn; Polk, W. W. Munday and W. D. Trippe Jr.; Pulaski, L. C. Ragan; Putnam, F. S. Batchelor Sr.

Richmond, W. D. Lanier, Roy Harris and W. K. Barrett; Rockdale, W. T. Dean; Schley, J. R. Wall; Screven, H. L. Howard; Spalding, W. G. Milam and W. L. Harris; Stephens, F. C. Cross; Stewart, H. P. Walton; Sumter, Allen Chappell and John E. Ferguson.

Tallaferro, W. R. Moore; Tattnall, J. D. Bradley; Telfair, J. K. Whaley; Terrell, G. M. Gammage; Thomas, J. B. Edwards and Dr. W. B. Cochran; Tift, J. M. Goff; Toombs, B. B. Newton; Treutlen, James Fowler; Twiggs, E. W. Wood.

Union County.

Union, E. M. L. McCravey; Walton, B. L. Almand Sr. and J. E. Preston; Ware, J. W. Bennett Jr. and J. J. Spence; Warren, C. L. Pilcher; Wayne, B. L. Yeomans; Webster, Cleveland Rees; Wheeler, J. M. Clements.

Whitfield, Paul Field; Wilcox, S. F. Reid; Wilkes, C. E. Sutton; Wilkinson, A. W. Daughtry; Worth, G. L. Houston and T. R. Perry Jr.

ATLANTAN IS KILLED IN ROANOKE, VIRGINIA

ROANOKE, Va., Sept. 11.—(AP)—Leon V. Bell, 38, of Atlanta, Ga., met death here this morning after allegedly stealing a pair of trousers from a store on the city market.

Struck down, police said, by Sam Shapiro, operator of the store, who chased him for more than a block, Bell's head struck the sidewalk. He died a few minutes later from what Dr. C. M. Irvin, city coroner, said was a brain hemorrhage.

Shapiro was arrested on a charge of murder. He furnished bond of $2,000 for a police court hearing tomorrow.

Bell is not listed in the Atlanta city or telephone directories and his residence could not be located last night.

LEGIONNAIRES TO MAP MELTON'S CAMPAIGN

Georgia American Legionnaires will hold a rally at 8 o'clock Monday night at the Henry Grady hotel to outline plans for a campaign designated to elect Quimby Melton, Griffin (Ga.) newspaper editor, as national commander of the Legion at the annual convention in Cleveland.

The Melton candidacy is being sponsored jointly by the Georgia and Florida departments of the Legion, Stanley A. Jones, department adjutant, said. Florida Legionnaires are holding a similar rally, he said.

Dead Man Is Leading In Race for Constable

TUSCON, Ariz., Sept. 11.—(AP)—A dead man, unopposed while living, was far ahead tonight of a field of 108 who sought his job as constable in Tuesday's primary.

Election officials tonight had counted 658 votes for Fred "Kid" Wilding, veteran officer and former owner of Tuscon's famous silver dollar saloon. His name was printed on the ballots before his death.

The vote was far greater than that polled by any other candidate.

Victory Has Reached Baby-Naming Stage

COLUMBUS, Ga., Sept. 11.—(AP) A Columbus couple have memorialized the downfall of "Talmadgeism" in Georgia by naming their newborn son for the men who defeated Talmadge and his candidate for governor in the primary Wednesday.

Mr. and Mrs. J. E. Blackwell have named their son, born yesterday, Richard Rivers, the Richard being the first name of Senator Richard B. Russell Jr., renominated to the senate over Governor Talmadge, and the Rivers being the family name of House Speaker E. D. Rivers, nominated governor over C. D. Redwine, Talmadge-sponsored candidate.

PATROLMAN MURPHY FIRED BY COMMITTEE

Dismissal Follows Conviction of Drinking While On Duty.

James W. Murphy, patrolman, last night was found guilty and dismissed upon conviction of charges of being under the influence of intoxicants while on duty and in uniform. The action was taken by the public safety committee of council at its regular meeting.

Murphy contended he was under the influence of a drug which he took because he was ill. A score of witnesses appeared for the defense.

The vote on dismissal was as follows: For: Reynolds, Haire, Hester and Sutton. Against: Ball.

An adverse report will be submitted to city council on an ordinance submitted by Councilman Alvin L. Richards to close all places selling beer and wine at midnight and forcing them to remain closed until 6 o'clock the following morning if the business is located outside the inner fire limits. The ordinance provided for an exception if citizens living within 200 feet of the establishment agreed in writing that the place could remain open.

A new permit was issued to the Vismor Soda Company, at 435 Forrest avenue, N. E., the establishment in which Ralph Owens was arrested on a charge of disorderly conduct several months ago when policemen heard him berating fellow officers who had arrested him several days previously on another charge. The former permit was revoked shortly thereafter.

STATE DEATHS

FRED B. BOATFIELD.

ROME, Ga., Sept. 11.—Fred B. Boatfield, 85, passed away Wednesday night at his residence near Pisgah. He was born in Cherokee county, Alabama, but had been a resident of Floyd county for the past 50 years. He was a member of the Baptist church. Besides his widow, Mrs. Boatfield is survived by four sons, G. C., Homer and Burwell Boatfield, all of Rome, and John Boatfield, of Chattanooga; five daughters, Mrs. Lillie Tant, Mrs. Willie McCraw, Mrs. Fannie Henderson and Mrs. John Green, all of Rome, and Mrs. Maggie Shanz, of Hoffman, Texas. Twenty-three grandchildren and nine great-grandchildren also survive.

The funeral was held this afternoon from the Fellowship Baptist church with Rev. Willie Carnes, pastor, officiating and interment was in the adjoining cemetery.

GORDON DEATON.

ROME, Ga., Sept. 11.—Gordon Deaton, of Silver Creek, passed away yesterday after an illness of eight months. Mr. Deaton was born in 1887. He had been an active member of the Primitive Baptist church for many years, and had resided in Polk county for most of his life, except for the past few years.

Mr. Deaton is survived by his wife, four daughters, Misses Gertrude, Inez, Audrey and Mary Evelyn Deaton, all of Brice; three sons, Buster, Ed and Gordon Jr.; three sisters, Mrs. Joe W. Dempsey, of Dalton; Mrs. Watts Daniel, of Powder Springs, and Mrs. Henry Coxwell, of Lindale; two brothers, Tom Deaton, of New Mexico, and Doc Deaton, of Loveland, Tex.

The funeral will be held tomorrow afternoon at 3 o'clock from the Pleasant Hope Baptist church with Elder T. A. Climer, pastor of the South Lindale Primitive Baptist church, and Rev. Johnnie Boatner, pastor of Lindale, officiating. Interment will be in the adjoining cemetery.

CRAWFORD INFANT.

ROME, Ga., Sept. 11.—The infant son of Mr. and Mrs. R. J. Crawford passed away Wednesday at a local hospital. The boy is survived by his parents and his grandmothers, Mrs. Charlee Tidwell, of Rome, and Mrs. Albert Crawford, of Milstead.

The funeral was held at the graveside yesterday in Taylorsville with Rev. Harry Wooten officiating. Interment was in Taylorsville cemetery.

BISHOP M. HOWARD.

HOGANSVILLE, Ga., Sept. 11.—Bishop M. Howard, 48, overseer of the spinning room at Stark mill, died this morning after two weeks' illness.

He is survived by his wife and three children, Mrs. Claude Pitts, of Grantville; B. M. Howard Jr., and Jimmie Howard, of Hogansville; two sisters, Mrs. W. M. Prince, Hogansville, and Mrs. J. W. Waldrop, of Tallassee, Ala.; two brothers, Harmon Howard, of Tallassee, and Aubrie Howard, of Columbus.

Funeral services will be held tomorrow afternoon at 2 o'clock at the First Methodist church, Hogansville. Interment will be in Roanoke, Ala.

RETIRED U. S. OFFICER LEAPS FROM SHIP

NEW YORK, Sept. 11.—(AP)—Captain James E. Roberts, master of the S. S. President Harding, made known today when the ship docked that Major Joseph McCourt, U. S. A. retired, of St. Petersburg, Fla., leaped into the ocean last Sunday and was drowned.

Captain Roberts report said that three passengers saw Major McCourt jump over a railing on the promenade deck.

The liner laid to for a half-hour but no trace of the body was found.

WARREN'S
EXTRA FANCY
FRYERS
ANY SIZE ANY COLOR LB. 22c

STURDIVANT TO QUIT, KEY SAYS, CHIEF DENIES

Continued From First Page.

information to the effect that I am opposed to something in which they may be interested."

Swap Is Hinted.

Although the mayor refused to comment further on his statement that Sturdivant will retire, it was believed the mayor plans that Sturdivant shall become chief of the detective department, a post now held by Assistant Police Chief A. Lamar Poole, and that Poole will be elevated to the chief's position.

When asked specifically about the reported swap, Key said he had no authority to make any shifts.

"Whatever is done about electing chiefs or making any other shifts is a matter for the police committee, which has authority over the department," Key asserted.

The mayor recommended that a board of citizens, similar to the one now operating Grady hospital, be established to run the police department if changes in the control of the department are necessary.

Hartsfield Accused.

Key intimated Hartsfield received money for obtaining passage of an amendment to city building ordinances, and charged specifically that Hartsfield attempted to divide $500 with present Mayor Pro Tem. Ellis B. Barrett, saying "it was Barrett's share for the part he took in passing the steel ordinance."

During the afternoon, Barrett explained Hartsfield was not a member of council when the alleged incident occurred, and that Hartsfield had a right to accept a fee for professional services.

"I want to be absolutely fair about this," Barrett said. "Mr. Hartsfield was not a member of council when this occurred in 1929."

"Racket" Is Charged.

Key flayed Councilman Bridges, former chairman of the ousted police committee, and linked him and Hartsfield in a "racket" in the award of contracts to tow in wrecked automobiles from city streets.

"Now whether 'Mayor' Hartsfield and Chairman Bridges are going to clean up the police department like they cleaned up the automobile business remains to be seen," Key said.

"If the public wants that kind of cleaning process to go on, it is within their power to have it."

Both Hartsfield and Key said Sturdivant had agreed to "retire voluntarily."

"On good authority, I understand that on Wednesday, Mayor Key called Chief Sturdivant to his home and told him he must get out as chief immediately, in order to save the present administration, and let Poole take over the job," Hartsfield said in his statement.

"It makes no difference to the people what last-minute changes the Key crowd attempt to make in the police administration. They are sick and tired of the entire mess and are going to vote to clean them all out from the mayor down."

Sturdivant Statement.

Sturdivant met the assertions with: "I have no intention of quitting. I have made no such promise to anyone. I am remaining chief as long as I choose and I am not taking orders from anybody. When I quit, it will be voluntarily. I have no such plans at present."

To any further questioning, Sturdivant referred to George Finch, his personal attorney.

Sturdivant, Finch and Sturdivant's executive secretary, C. C. Brooks, were in a prolonged conference at the station during the afternoon, it was reported.

Sturdivant last night admitted he had been with Key during the morning, but said, "I don't know anything about any statement being drawn up."

Finch asserted his conference with Sturdivant during the afternoon was "purely social."

Concerning the reports that Key already has Sturdivant's signature to an agreement to change jobs with Poole, the chief declined to comment. Finch advised him "not to talk." Poole also declined to say anything about the matter.

Members of the public safety committee, which now has control of police administration, met last night, but the purported agreement to swap jobs of Poole and Sturdivant was not broached.

The mayor opened his bid for nomination and his attack on Hartsfield with what observers regarded as his version of an expose of intrigue in the old police committee, headed by Councilman G. Dan Bridges.

"Successors" Named.

Police Captain G. Neal Ellis, Lieutenants R. H. McLean and E. W. Ginn were said by Key to have been decided upon by the committee as successors to Chief Sturdivant, Chief of Detectives Poole and Assistant Chief A. J. Holcombe.

Key told the Legionnaires that police officials are under the control of the safety committee of council, and are under civil service. He said he never attempted to tell committeemen how to vote on any matter, saying it would not be within the realm of propriety any more than it would be for a governor to appoint a judge and then suggest how the judge should try cases. The mayor said he had given suggestions only when asked specifically.

Key referred to the fact that former Police Chief James L. Beavers was "fired three times," and said he had been reinstated three times. The police committee had the right to do what it willed in the Sturdivant trial he said.

Mayor's Statement.

"But now I'm going to tell you what is wrong with the police department," Key said.

"During the course of this (Sturdivant's) trial, one of the members of the committee got drunk, and spilled the beans. It developed that before this committee had preferred charges and proceeded to trial, a majority of them at least had agreed upon a slate of men who were to take the places of the present officers, who were to be removed.

"This was before any evidence was submitted, or before any trial was had. According to this slate, Captain Ellis was to be made chief of police in place of Sturdivant. Lieutenant McLean was to be made assistant chief and chief of detectives, in place of Chief Poole, and Lieutenant Ginn was to be made assistant chief in place of Chief Holcombe.

"But please remember that in the course of the investigation by the police committee of the police department, it developed that on Roosevelt Day there was a great poker game and a great crap game at the police station; but as soon as it developed that Captain Ellis was a star performer in the poker game and Lieutenant McLean was a star performer in the crap game, the whole matter was hushed up and that was the end of that part of the investigation. These men happened to be favorites of the then police committee."

Statement on Sturdivant.

Following is Key's statement to Legionnaires regarding Sturdivant's intention to quit:

"There should not be in this campaign any issue concerning Chief Sturdivant, because I have Chief Sturdivant's pledge of honor that he will voluntarily retire from the office of chief on December 1. He placed it that way, because he does not want himself or his office to become a political football. This pledge was made some months ago, before any of the present issues arose.

"Chief Sturdivant is by nature and by training one of the most gifted detectives this or any other city ever had; along those lines are the lines where he is best fitted to give his services to the people of the city."

Hartsfield's Statement.

Text of Hartsfield's statement follows:

"The Key crowd and the police politicians are in a desperate panic and have employed over a hundred paid workers to rush out among the people and spread all sorts of false rumors about me.

"Every organization which contains within it large numbers of voters is being approached with false information to the effect I am opposed to something in which they may be interested.

"On good authority, I understand that on Wednesday Mayor Key called Chief Sturdivant to his home and told him he must get out as chief immediately, in order to save the present administration, and let Poole take over the job.

"It makes no difference to the people what last-minute changes the Key crowd attempt to make in police administration. They are sick and tired of the entire mess and are going to vote to clean them all out, from the mayor on down.

"Taxicab Politicians."

"The plain truth of this campaign is that Atlanta is being run by a regency, consisting of a small group of police and taxicab politicians who are in a desperate struggle to hold their grip on the people of Atlanta.

"From reliable sources I understand it is their intention to flood Atlanta with a series of last-minute charges of every kind against me, but it will do them no good.

"I am going to remain true to the 9,000 good people who gave me their support and made me the plurality winner in the first election. For their information I am still standing on my platform and nobody on earth can induce me to make any trades or compromises which would vary it one jot.

"Atlanta wants an end to crooked police politics and I welcome the chance to demonstrate it with my election.

"Literally thousands of people are coming to my headquarters and pledging their support. We are going to win this next race over three to one. All I ask of my friends is to meet these last-minute rumors and charges with a smile and then let's all go to the polls on the 23d and wipe this crooked bunch out of existence."

Hartsfield Statement.

Hartsfield, later in the day, issued the following statement:

"Key's Legion speech was the signal gun for a barrage of the foulest sort of rumors and lies, which have been circulated all over Atlanta by a crowd of over a hundred paid workers.

"These poor dupes are supposed to be working for $5 a day, which they will never get, and already several of them have come to my headquarters and complained they were not paid off.

"Key's speech was written for him by Ellis Barrett and another lawyer whose name will come out later in the campaign. Barrett is the late 'unshirted hell' candidate for county commissioner, who lost his own shirt.

"His charges are a tissue of lies from start to finish and both Key and Barrett know it.

"A few weeks ago Key was assuming a saintly attitude, deploring mud-slinging and calling for dignity in campaigning. Now that he has seen the handwriting on the wall, he is yelling like a stuck pig and talking about taking his gloves off.

"Just let them rave. I am willing to endure all the filth and slime they can sling at me, in order to prove that the great majority of our citizens want Atlanta restored to decency.

"And this they are going to do by a tremendous majority on September 23."

RIVERS AND RUSSELL GIVEN NEW ACCLAIM

Continued From First Page.

here tonight, with both of us present, means that soon there will be complete co-operation in Washington and in Georgia with the great Roosevelt administration, which has done and will continue to do so much for the masses of the people."

Senator Russell, introduced by L. L. Patten, leading Lanier citizen, briefly reviewed the campaign issues and stated that the people of Georgia had stamped their approval on the Roosevelt administration and their disapproval upon a race of "vituperation, misrepresentation and abuse."

A great demonstration greeted the senator, who thanked the throng for the warm welcome accorded him, not only in Lakeland, but along the entire route from Atlanta.

Harmony in Prospect.

He said that as "soon as there is an administration change in Georgia early in January, there will be complete harmony between the agencies in Washington and the officials in Georgia."

"This will mean that better and more prompt service will be rendered the state by the congressional delegation in Washington," he said.

W. L. Miller, chairman of the Democratic executive committee of Lanier county, presided. Tom Miller, brother of W. L. Miller, and representative-elect from the county, presented Rivers, who was unable to speak for several minutes due to the prolonged cheering and applause.

Other Speakers.

Other speakers included DeLacey Allen, of Albany, nominated Wednesday as lieutenant governor, a post to be voted upon in the November election, and George Hamilton, who was ousted as state treasurer by Governor Talmadge and who was overwhelmingly re-elected in Wednesday's election; Perry T. Knight, fired from the Public Service Commission, and Columbus Roberts, commissioner of agriculture-elect; J. Harold Saxon, of Quitman, president of the Georgia Education Association. A large number of the members of the house and senate, past and nominated, Wednesday were also present.

Congressman Braswell Deen, of Alma, militant Roosevelt administration leader, who emerged victor September 9 over two opponents, also speaks.

Nation-wide Victory.

"The victory we celebrate tonight," he said, "is not only Georgia-wide, but nation-wide. Democrats from Maine to California, as well as Republicans, had their eyes on Georgia last Wednesday, and the great victory piled up for Senator Russell and Governor Rivers will be echoed throughout the nation and will cause many hesitant votes to swing into the Roosevelt column. Georgia has spoken, Democracy has reason to be jubilant, and our state has reason to be proud of the result."

Allen expressed confidence that the amendment providing for a lieutenant governor in Georgia will be ratified in the November election, and pledged his undivided attention and unswerving fidelity to the administration in presiding over the state senate, if seated.

Hamilton spoke briefly of his vindication, saying there was never any doubt in his mind that he would be elected to the post from which he was ousted by Governor Talmadge.

Motorcade Route.

Motorcade stops were made en route at McDonough, Forsyth, birthplace of Governor Talmadge, whom Senator Russell defeated Wednesday and which was carried by both Rivers and Russell; Macon, Perry, Cordele, Sparks, Adel, Nashville and Ray City.

Many friends of the house speaker in Florida came to pay homage to the man who will serve as the next governor of the state.

Mrs. Rivers and Miss Geraldine Rivers were introduced, as were Mr. and Mrs. E. D. Rivers Jr. and their daughter.

ROBBERY OF TWO MEN REPORTED TO POLICE

A negro placed a knife against the neck of F. Smith, of 150 Brantley street, N. E., representative of an insurance company, on Jackson way last night, and robbed him of a watch valued at $40 and of $7.50 in cash, according to police reports.

Smith told police he went to a lunch stand at Jackson and Gartrell streets to collect the premium on a policy, and that while there the negro accosted him, saying he "would like to talk about a policy." He said they were walking along the street discussing a policy when the negro robbed him.

Two men who told G. C. Payne, of 835 North avenue, they would "buy him a drink" if he would accompany them to an alley between Central avenue and Pulliam street, held him up and robbed him of $35 in cash, police reported last night. Payne said one of the men hit him with a pair of brass knucks.

132 PASS BAR TEST.

MEMPHIS, Tenn., Sept. 11.—(AP) The state board of law examiners announced tonight that 132 of the 227 applicants who took the June bar examinations have been approved for licenses to practice. The licenses will be issued soon by justices of the state supreme court.

PEACOCK
1038 P'TREE HE. 1126-27
FRESH KILLED, MILK-FED **FRYERS** LB. 19½c

R. I. BARGE GROCERY CO.
878 Allene Ave., S. W.—McCall's Crossing. RA. 3181
Maxwell House COFFEE LB. 25c
CLOTH BAGS Domino SUGAR 5 LBS. 28c—10 LBS. 55c

MIRACLE WHIP
SALAD DRESSING
Millions Prefer It!
FINER INGREDIENTS!
8-Oz. 15c
Pint 25c
Quart 39c
Philadelphia Cream Cheese 3 FOR 25c

Kamper's
Charge Accounts! Free Delivery!

Fresh, Tender
Snap Beans
2 lbs. 15c
4 lbs. 25c
Tomatoes, 2 lbs. 13c
4 lbs. 25c
Cooking Apples, 6 lbs. 25c
Irish Potatoes, 4 lbs. 15c
Yams, 3 lbs. 10c

69c EACH
Small, Fresh-Dressed
Hens, 69c ea.
Minnesota Sliced B'fast Bacon 35c lb.—2 lbs. 69c—3 lbs. $1
New Crop McEntyre Young Turkeys
Toms, 43c lb.—Hens, 48c lb.
Cream Divinity Cakes
A white cake that's creamy, with creamy white icing! As delicious as divinity candy!
49c
Libby's Lunch Tongue

½ tins, 25c
12 for $2.90
Libby's Potted Meats 5c tin—6 for 25c
Libby's Sausage with Cereal (No. 1 tins) 15c—12 for $1.50

ONCE you've tried Kellogg's Corn Flakes, and discovered their delicious goodness, you'll never again be satisfied with any substitute.
It's something only Kellogg's know how to put into a cereal—a crispness and flavor no other can match. But you don't have to pay a premium for this extra quality. Kellogg's still sell at the same low price—one of the biggest values among foods.
Every package is sold with this guarantee: "Buy a package of Kellogg's Corn Flakes. Try them. Compare their flavor, crispness, freshness. If you don't agree that Kellogg's are better than any other corn flakes, return the package to Battle Creek and your money will be cheerfully refunded."
At all grocers. Made by Kellogg in Battle Creek.

Nothing takes the place of
Kellogg's
CORN FLAKES

DEFEAT OF TALMADGE HAILED BY NEWSPAPERS

Continued From First Page.

as a "representative of the seamier side of southern politics, the conservative Washington Post catalogued his "rabble-rousing proclivities" along with those of Cole Blease, of South Carolina, and J. Thomas Heflin, Alabaman, of more recent memory.

"To gain a following," continued the Post, "as his speeches at the so-called 'grass roots' convention held at Macon last January clearly indicated, Talmadge was not adverse to arousing the meanest and basest emotions. That gathering revealed the Georgia governor as a candidate for the mantle of the far abler and shrewder Huey Long. Moreover, it was marked as much by its Ku Kluxery and Hitlerist borrowing as by its rabid anti-New Dealism.

"The senate will be a better place for Talmadge's failure to find a seat there. The Democratic voters of Georgia are to be congratulated for having done the nation a good turn."

The New York Times believes that the re-election of Senator Russell, like that of Senator Harrison, whose real opponent was his colleague, Mr. Bilbo, "is a sign that a too-familiar type of the southern demagogue is on its way to extinction."

"Gene's Bluff Is Called."

Commenting on a recent statement of Governor Talmadge that "government is nine-tenths bluff," the Times rejoices that "Gene's bluff is called."

"Preposterous in its original sense," comments New York's leading daily, "this assertion of Talmadge applies perfectly to his methods of government since he began to covet the laurels of Huey Long. He started well as governor. He reduced taxes and the state deficit. His imitative megalomania took him into many sorts of exhibitionism and arbitrary methods. State guardsmen protected his sacred person. He set himself above the legislature, other state officers, the law. His Huey Longism grew until he reminded old heads of that once famous postmaster who wrote that he was a 'bigger man than old Grant.'

"Always eager to get money from Washington for his state, he struck the hand that fed him. His grass roots convention, his attempt to revive racial prejudice, his refusal to call a Democratic primary, his campaign for the senatorship on a grotesque platform, his effort after all his blackguarding of the New Deal to have himself sent to the senate to 'save' Mr. Roosevelt from those wicked advisers from whose agencies he had so often solicited great sums of money, are fresh in the public mind. Farmers were glad to eat his barbecues. His campaign must have raised the price of chickens, pigs and beeves. 'Gene' gives a good show. As a hurler of epithets he is in fine Olympic form. Member of two Greek letter fraternities and using excellent English in his private talk, he considered it due 'to the people' to treat them to the choicest eccentricities of grammar, syntax and pronunciation.

Played All His Tricks.

"Finally he always exhibited his 'red suspenders' unfortunately accompanied with a belt, as a symbol of his identification with the farmers or of his fiery devotion to their causes. He played all his tricks. When his barbecues and his speeches had stopped sizzling and the votes were counted, he was found to be pitiably, ignominously beaten. All his candidates for state offices were hopelessly beaten. How could it be otherwise?"

Again, the Washington Daily News, a strong New Deal advocate, joins Talmadge with the fast disappearing caravan of "blotherskites."

"Eugene Talmadge has gone the way of all blatherskites," declared the News.

"Webster defines blatherskites as a noisy, talkative fellow.

"Maybe blatherskite doesn't sufficiently cover the type. Perhaps demagogue is more inclusive. Anyway, the history of this sort is that they rise, they shine about for a spell, and then they sink. The speed of their fall being in ratio to the rapidity of their rise and to the excesses in which they indulge while they are up. So there is nothing very surprising in the fact that Talmadge, of Georgia, has departed this political life and from now on must be content with being pointed out, as he skirts the edges of political gatherings, as among those who once were."

G. O. P. Plans Defeated.

And Frederic William Wile, Washington Star columnist, had the following to say of Talmadge's downfall:

"Republican hopes of smashing the solid south again this year—never very well founded—have received another knockout blow in President Roosevelt's adopted state of Georgia. Senator Russell's devastating defeat of Governor Talmadge consititutes an administration victory in a typical Dixie community exactly like the ones recently scored by Pat Harrison in Mississippi and Jim Byrnes in South Carolina. In all three states opposition to renomination of the incumbent senators was distinctly anti-Roosevelt in hue, so that the New Deal is entitled to crow lustily over the results. Georgia's repudiation of Talmadge is especially significant because the red-suspendered governor was the chief inspiration behind the shipwrecked attempt to organize Democratic revolt in the cotton and tobacco belts. The south is still solid."

Further in its editorial the Baltimore paper professed to see where President Roosevelt had been helped rather than injured by the Talmadge attack:

"Eugene Talmadge," said the Evening Sun, "has conducted a campaign against Roosevelt in such a manner that it has helped, rather than hurt, the President.

Talmadge's Clowning.

"Therefore, the fact that he has been licked in the Georgia primary means no loss to the opponents of the administration. If Mr. Roosevelt is beaten, it will not be by coarse and preposterous clowning, such as has been going on in Georgia, but by sensible arguments addressed to thoughtful men.

"But the result of the primary must give the active pleasure to people who dislike seeing American politics degenerate into mere buffoonery. Georgia, given the opportunity to choose between a mountebank and a man of some personal dignity, has voted in favor of dignity. Does this mark the turn of the tide? Is the state of Georgia, like Alabama on one side, and North Carolina on the other, beginning to pull herself together, getting ready to discard nonsense and act like a civilized state?

"It is too early to tell, but the beating administered to Talmadge at the polls is certainly ground for hoping for the best."

EFFORT TO SABOTAGE CRUISER IS REPORTED

Continued From First Page.

was dead. This action was undoubtedly deliberate. The navy yard has no one under suspicion at the present time."

A navy intelligence officer said he could see no relation between the fire on the Indianapolis and previous hints of sabotage on the cruisers Quincy and Vincennes.

A more than ordinary guard was continued, however, about the six cruisers and cutters now in the Brooklyn navy yard in various stages of construction.

Officials at the yard continued conferences throughout the day but no one was under arrest tonight, the third naval district intelligence officer said.

Civilian Employes Fired.

Some 8,200 men were at work in ship construction at the yard, including 1,700 on WPA payrolls.

A "high naval official" quoted by the Los Angeles Times, said civilian navy yard workmen were displaced by navy personnel and Captain Dunn's statement confirmed that navy men completed the Indianapolis' overhaul.

The Quincy had two fires while she lay at a dock in Quincy, Mass., in August, 1935, but a navy inquiry was closed weeks later with a report "the cause was undetermined." One fire did $100,000 damage.

Last December a turbine was damaged by a nut dropped in a gear box, which navy officers later determined as "accidental."

Last February the Quincy went back into a shipyard with a cracked stern post but several weeks ago she played a hero's role in removing 85 American refugees from war-torn Spain.

An electrical fire a shore time ago slightly damaged the cruiser Vincennes, now under construction at Fore river.

Six New Vessels.

The Indianapolis was commissioned November 14, 1932, at a cost of approximately $11,000,000 without armament. She carries a crew of 600.

Work on the gunboat Erie is virtually completed at the yard. She has had her first sea trials but has not taken her shake-down cruise.

The cruiser Brooklyn is more than two-thirds completed but probably will not be launched until November, perhaps with President Roosevelt present.

Next to the Brooklyn, the Honolulu, another 10,000-ton six-inch gun ship, is being built and may be ready for launching early next summer.

When the Brooklyn slides off her ways, the keel of the Helena, another 10,000-ton cruiser will be laid.

The cruiser New Orleans is in the yard for a three months' overhaul and the coast guard cutters Alexander Hamilton and John C. Spencer are building in drydock, with a launching probably at the end of the year.

REDS SPURN TRUCE AND BEGIN ATTACK

Continued From First Page.

are encamped. In Toledo province a desperate attempt was expected from government troops striving to break the ring around their capital city.

In the Talavera De La Reina sector, west of Madrid, government militiamen today were reported to have brought the advance of several Fascist columns up short.

The Insurgents led by General Francisco Franco, so the reports said, had been fought to a standstill near Arenas De San Pedro in Avila province.

On the Aragon front the war ministry said government forces had captured Quicena and Nueno.

HOPE FADES FOR SAN SEBASTIAN

SAINT JEAN DE LUZ, France, Sept. 11.—(AP)—Hopes that San Sebastian might be spared the demolition suffered by its sister-city Irun faded tonight in the smoke of renewed Insurgent bombardment.

One hour after the noon deadline set by the Fascist high commander for the city's unconditional surrender, the Fascist General Emilio Mola ordered his gun crews into action and the quiet of the Bay of Biscay again was split by detonations.

Reports brought to France from the besieged city told of pillaging breaking out, as the Basque Nationalists nominally policing the city sought to control their more militant adherents, the Anarchists.

Although official confirmation was lacking, it was understood that last-minute truce negotiations had snagged on the Insurgent refusal to accept nothing less than unconditional surrender of the city in payment for cessation of the bombardment.

The government leaders, who have sought for an armistice to save their city from sacking and destruction, repeatedly have said they were willing to surrender providing the victors would grant them amnesty.

Otherwise, the Anarchists vowed, they would burn the city themselves and shoot hostages if the Fascists approached nearer.

Mass evacuation of the strategic coastal city continued with men, women and children alike battling among themselves for places of refuge aboard the foreign war vessels and Spanish freighters in the harbor.

The Basque Nationalists shipped currency to Bilbao, and groups of hostages to Bilbao, still in government hands.

French gunboats stowed food supplies for the French residents of the coastal cities.

Tens of thousands of refugees tonight had by boat and by foot straggled across to safety in France.

PLAN PARK EJECTIONS.

MAMMOTH CAVE, Ky., Sept. 11. (AP)—Attorney General B. M. Vincent told the Kentucky National Park Commisison here yesterday that persons still residing on land turned over by the state to the National Park Service in the Mammoth Cave National Park area will be ejected as soon as the necessary steps can be taken.

for

CORRECT GLASSES

Remember . . . It's All in the EXAMINATION

L. N. HUFF OPTICAL COMPANY

54 Broad St., N. W. WA. 3534

Next to Healey Bldg.

5¢ AND 10¢ JARS

THE 10¢ SIZE CONTAINS 3½ TIMES AS MUCH AS THE 5¢ SIZE — WHY PAY MORE?

MOROLINE

SNOW WHITE PETROLEUM JELLY

NEW POWER PROJECTS HINTED BY ROOSEVELT

Continued From First Page.

tion of power as one of the "incidental values."

"This," he said, "may prove to be the force that breaks the vicious circle to which I have referred. If these are not sufficient, the influence of additional meritorious projects awaiting development can be added."

He remarked, however, that no one with forthright vision could convince himself that a public policy for promoting availability of electric energy "can really harm the electric industry which exists today."

Whether he had any specific future developments in mind such as the vast "power yardstick" program of the Tennessee Valley Authority, the President did not disclose. Congressional appropriations would be required for them.

Answer Not Left to Bankers.

Suggesting the creation of additional abundance did not depend so much on further scientific achievements as on "suitably organizing" those already here, the President said energy might be so directed that the people between 20 and 50 years of age would be able to produce all basic commodities needed for the entire population.

"If that condition should arise," he added, "it is the duty of you who would be so greatly responsible for it to think what would be the effect on our leisure, our culture and our way of life.

"I would suggest that the answer should not be left solely in the hands of bankers, government officials or demagogues."

Roosevelt Upheld.

Immediately before President Roosevelt stepped to the microphone, Joas Dos Reis, Brazilian minister of communications and public works, told the delegates "the American government is fully justified in the attitude which it has taken in controlling the power industry.

Sketching official power policies in both American continents, the minister concluded that "there is no doubt that the present trend of legislation is toward nationalization of sources of energy. . . ."

PERRY, KNIGHT APPEAR WINNERS IN ELECTION

Continued From First Page.

and reports were missing from only 30 of more than 1,700 precincts of the state.

A total of 391,148 out of about 500,000 qualified voters visited the polls, according to tabulations.

Senator Russell's tremendous lead was increased as additional reports came in, and also added to the handsome majorities mustered by Speaker Rivers.

Parker and Felton.

Dave Parker, of Waycross, and Jule Wimberly Felton, of Montezuma, were running a neck-and-neck race for judge of the state court of appeals Felton had 156 county unit votes to 154 for Parker. Two counties were not heard from, Chattahooche and Hart. In the latter, workers were still counting votes. The candidate with the highest unit vote will be the nominee.

Returns left some doubt as to nomination to Prison Commission posts, but Clem Rainey appeared to have won the nomination for one of them to succeed his late father, Royal K. Mann opposed Rainey.

Rainey had 222 votes to 188 for Mann.

Late Tabulation.

The tabulation gave:

For senator: Russell 230,184 popular and 378 unit votes, with counties carried 143; Talmadge 136,443 popular and 32 unit votes, with counties carried 16.

For governor: Rivers 223,478 popular and 372 unit votes, with counties carried 142; Judge Blanton Fortson, of Athens, 33,438 popular and 8 unit votes, with counties carried 2; and Charles D. Redwine, of Fayetteville, 122,048 popular and 30 unit votes, with counties carried 15.

The official vote showed McIntosh county, which formerly had been listed in the Fortson and Talmadge columns, went to Rivers and Russell.

Talmadge Counties.

The tabulation showed Talmadge carried Bleckley, Cherokee, Dawson, Echols, Effingham, Fayette, Forsyth, Glascock, Quitman, Tattnall, Taylor, Telfair, Twiggs, Union, Webster and Wheeler counties. All the other 142 went to Russell.

In the governor's race, Fortson carried Clarke, his home county, and Walton, near-by.

The tabulation put these counties in Redwine's column: Bleckley, Dawson, Effingham, Fayette, Forsyth, Lincoln, Macon, Oconee, Oglethorpe, Peach, Quitman, Taylor, Telfair, Twiggs, Warren and Wheeler counties. Rivers carried the other 141.

Talmadge and Redwine both carried the following counties: Bleckley, Dawson, Effingham, Fayette, Forsyth, Quitman, Taylor, Telfair, Twiggs and Wheeler counties.

Other Tabulations.

Other tabulations showed the following county-unit vote:

Lieutenant governor: Allen 310; Pope 98.

Secretary of state: Wilson 410; Cook 0.

Attorney general: Yeomans 336; Strickland 48; Lester 24; Garland 0.

Treasurer: Hamilton 380; Daniel 28.

Comptroller general: Harrison 372; Parker 36.

Commissioner of agriculture: Roberts 340; Linder 70.

Public Service Commission: McWhorter 199; Anderson 191. Race in doubt.

Supreme court: Atkinson 360; Stephens 48.

PROFESSIONAL TAXES ORDERED COLLECTED

Fi. fas. against 375 professional men and women in Atlanta for professional taxes are going to be levied and collected, Chie. Deputy Sheriff Emmett L. Quinn announced yesterday.

Henry C. Davidson, attorney appointed by the state to collect professional taxes in Fulton county, told Quinn fi. fas. have been issued against 375 professional men in the county, and asked that the sheriff's office proceed immediately in collecting them. In this tax classification come lawyers, doctors, dentists and other professional men and women.

CHATTANOOGA CHILD, 6, STRUCK BY TRUCK, DIES

CHATTANOOGA, Tenn., Sept. 11. (AP)—A 6-year-old child became Chattanooga's 26th traffic fatality today.

Harold Gault, son of Mr. and Mrs. Clifford Gault, was run over and killed by a truck as he was en route home from school, which he entered just last Tuesday.

The truck driver was quoted by officers as saying the child ran in front of the truck from behind a parked automobile.

Roosevelt's Address on Power

WASHINGTON, Sept. 11.—(AP)—The following is the text of President Roosevelt's address today at the third world power conference:

I desire to add my personal greeting to the official greeting which it has been the pleasure of the government of the United States to extend to you.

The United States considers it an honor and a privilege to be the host of the third world power conference and of the second congress of the international commission on large dams.

The world power conference and its associated international commission are notable institutions.

It is one of the achievements of our generation that business men, engineers, lawyers, social workers and other people of affairs, should meet in international assemblies not merely for promotion of the abstract sciences and techniques in which they may respectively be interested, but for exploration of the application of these to national welfare and betterment of the conditions of human life. There are very special reasons why we in the United States prize the opportunity to provide the forum for discussion of the problems which are being presented to your conference.

POPULATION IN U. S. HAS SHOWN INCREASE.

We are relatively a young nation, facing now the problems of matured national life. Many among you represent nations of longer experience.

We have a strong conviction that any success we may have in organizing the household of this nation now come of age, will depend in large measure on the degree to which and the manner in which we make available the natural energies which have been given us in great abundance. We shall therefore study the records of your proceedings with painstaking care.

For a century population in the United States has increased, both naturally and by immigration, at an exceptional rate; but recently there has set in a decline in the rate of increase.

Experts in vital statistics now calculate that we shall have reached a point of stationary population within approximately the next 25 years.

75 PER CENT OF PEOPLE LIVE IN CITIES, VILLAGES.

For two centuries the dramatic aspect of national growth was territorial expansion—successive waves from the Atlantic to the Alleghany mountains, to the Mississippi valley, to the prairies, to the Rocky mountains, to the Pacific coast. The addition of improved lands has come to a stop; in fact, in many parts we have overdone it and must restore some of them to more natural conditions.

With these have appeared other evidences of maturity. For a period following the establishment of the union about 85 per cent of our people lived on farms. Today nearly 75 per cent live in cities and villages. During our earlier years the proportion of young people in the population increased much more rapidly than the proportion of old people. Today for various reasons, the proportion of old is increasing more rapidly than the proportion of young people.

ECONOMIC SECURITY CAUSES CONCERN IN U. S.

With such changes have come also changes in social habits and in points of view.

Under conditions of maturity of a nation there is, justifiably, an increasing concern on the part of nearly every citizen for his economic security. In the earlier days of our nation's youth there was no such dominating concern. As a people we could then be happy-go-lucky—a characteristic of youth.

National security requires that we have new points of view, and that we do some things in different ways.

This matter of economic security, I take it, is not to be achieved alone by aiming for restriction of national income—real national income—but by aiming for more abundant and more widely distributed national income. A satisfying standard of living and security, for a national household of nearly 130 million people, is to be realized only by high productivity, broadly and equitably distributed, and wisely proportioned with respect to its drain on natural resources and to the variety of human wants it is destined to satisfy.

SCIENTIFIC GENIUS DESTROYING 1 WORLD.

It is for such reasons that your deliberations are of significance to us, and will be followed with minute attention. Your scientific and engineering genius is destroying one world—the world of relative scarcity—but has it yet undertaken to create the new world of abundance which is potential in your community and over natural energies? Is creation of greater abundance dependent on further scientific and engineering achievements so much as on suitably organizing and utilizing the engineering already incorporated into your technique?

These two questions, more simply stated, resolve themselves into this: Are you and I paying enough attention to "human engineering?"

There are many aspects of the problem. For example, it is possible to conceive that the conversion and application of energy, in the coming generation, will be so directed that half of the population can provide the basic machine-made products necessary for the welfare of the whole of the population. We can conceive that this would mean that the people between 20 and 50 years of age will be able to produce the basic commodities for themselves and also for all others below and above those ages.

RESOURCE CONSERVATION AMONG FUNDAMENTALS.

If that condition should arise, it is the duty of you who would be so greatly responsible for it to think what would be the effect on our leisure, our culture and our way of life. I would suggest the answer should not be left solely in the hands of bankers, government officials or demagogues.

In anticipation of all manner of possibilities and simultaneously with the study of their far-reaching results, we can and must take every preparatory step now within our power.

Fundamental among these is conservation of resources; their evaluation in terms of the services they may render, including the conditions under which these may be rendered, and their utilization in the light of such evaluation. Although it is a principle of physics that energy can not be destroyed, it has been revealed by experience that man can destroy those particular forms of energy in which energy is usable by him. In such an evaluation the physical and mental energies of human beings must be included with coal, petroleum, gas, electricity and other forms.

HIGHER ACCOUNTING APPEARS ESSENTIAL.

To make such an evaluation, a higher form of accounting than any yet developed by commerce and industry appears to be essential. It must be a form of accounting that takes social values, now left to mere assumption, into its calculations and measures them. If a nation were to establish in its social balance sheet a capital account for its energy assets, and were to charge against that account the water it permits to go unused, as well as the coal and oil that are used; or if the petroleum industry were charged with the gas it permits to go to waste—a quantity that is enormous in the United States; then perhaps all citizens would perceive that public policy and private conduct in respect of natural resources should be quite different from what they now are.

STEAM ENGINE INVENTION GREAT EVENT IN HISTORY

It seems to m., a layman, that the outstanding gift of modern science and engineering to society is greater knowledge of the characteristics of electric energy, together with a very substantial degree of command over it. Its flexibility is what makes it impressive; its transportability; its divisibility.

The invention and adaptation to use of the steam engine was a great event in human history. It caused an industrial revolution; it remade the world. It created new social-industrial problems many of which are still far from solution. It is not irrational to believe that in our command over electric energy a corresponding industrial and social revolution is potential; that it may already be under way without our perceiving it.

NOW WE HAVE ELECTRIC ENERGY

One of the social changes brought on by the invention and use of the steam engine was the concentration of workers into large factories and of people into large cities. We have not known what to do about it. Workers had to go to the steam engine, whose energy could not be divided into parts and sent out to them.

Now we have electric energy which can be and often is produced in places away from where fabrication of usable goods is carried on. But by habit we continue to carry this flexible energy in great blocks into the same great factories, and continue to carry on our production there. Sheer inertia has caused us to neglect formulating a public policy that would promote opportunity for people to take advantage of the flexibility of electric energy; that would send it out wherever and whenever wanted at the lowest possible cost We are continuing the forms of overcentralization of industry caused by the characteristics of the steam engine, long after we have had technically available a form of energy which should promote decentralization of industry. What is economically sound is to be determined by social accounting more than by present methods.

POWER IS A FACTOR OF GREAT IMPORTANCE

I had occasion recently to visit the great plains area of the United States where the greatest drouth in history has thrown an oppressive burden upon the people of those states. In planning for the better use of those millions of acres, power is factor of vital importance—power to be used primarily for the conserving of the water supply—power, the application of which is essential not only to the cities but to the farms and ranches of that whole area.

I speak of power in its many forms. It may be true, as I understand some of the authorities among you prophesy, that the world's oil reserves, because of their limited supply, some day may have to be apportioned to specific uses. It may be true that new applications of alcohol, processed from the products of the soil, may increase the usefulness of the internal combustion engine; but in any event it seems most probable that a greater use of electrical energy is absolutely essential in every sector, rural as well as urban, in the United States, and, indeed in the whole world.

SOUND POLICY TO LEAD TO ITS CONSUMMATION

A sound and courageous public policy will lead toward its consummation.

One who considers the matter with forthright vision can not convince himself that public policy for promotion of availability of electric energy can really harm the electric industry that exists today. It would give opportunity for that industry to add to achievements already great. The more integrated its sources of energy, the less it would require of excess capacity and the lower would be its costs. The broader the base of consumers of a product that is now classed as a necessity, the lower would be its costs and the greater its stability.

ELECTRICITY NOT USED BECAUSE OF COST

Years ago Steinmetz observed that electricity is expensive because it is not widely used, and it is not widely used because it is expensive. Notwithstanding reductions in rates and increase of consumption since his day—which, by the way, have demonstrated the truth of his words—that observation still holds true. There is a vicious circle which must be broken, and wise public policy will help to break it.

I still hold to the belief of two years ago, when I spoke as follows:

"We are going to see, I believe, with our own eyes electricity and power made so cheap that they will become a standard article of use, not only for agriculture and manufacturing, but also for every home within reach of an electric light line.

CHEAPER THE POWER THE MORE IS USED

"The experience of those sections of the world that have cheap power proves very conclusively that the cheaper the power the more of it is used."

These words were spoken at Grand Coulee. The government of the United States has promoted the construction of several great reservoirs, which you will inspect on your grand tour, primarily for navigation or reclamation, but with incidental values for flood control and the regulation of stream flow. Among other incidental values is the generation of electric power. This may prove to be the force that breaks the visious circle to which I have referred. If these are not sufficient, the influence of additional meritorious projects awaiting development can be added.

BOULDER DAM I CALL YOU TO LIFE

Two great dams of the Tennessee Valley Authority have been completed and are making their contribution to the public weal. Grand Coulee is far enough along to enlist your interest, as also is Bonneville. At Boulder Dam on the mighty Colorado, the gates were closed months ago; a great lake has come into being behind the dam; generating equipment has been installed in the power plant; and at this moment the powerful turbines are awaitig the relatively tiny impulse of electric current which will flow from the touch of my hand on the button which you see before me on the desk, to stir them to life and creative activity.

Boulder Dam; In the name of the people of the United States, to whom you are a symbol of greater things in the future; in the honored presence of guests from many nations, I call you to life!

PROGRESSIVES INDORSE F. D. R. UNANIMOUSLY

Continued From First Page.

come from the breast of the common man. Under his leadership there has been some humanity written into the federal statutes," Norris said.

Norris' telegram said for three years the President had been "tried under the most difficult circumstances which have ever confronted a ruler of any nation."

. . . We love him for the enemies he has made and we should give him our undivided support in order that he may carry on to successful conclusion the war against oppression and injustice."

The convention resolution declared reactionaries are united behind Governor Alfred M. Landon, of Kansas, the Republican nominee.

"They know they cannot win against united progressives," the resolution continued. "Hence they hope to win by dividing progressives. Once attaining power they propose to keep it by whatever ruthless means are necessary.

Must Not Divide.

"In this critical situation divisions of liberals has only one result and that is direct support for reaction. Progressives, regardless of good motives, who aid in dividing those opposed to reaction, must share responsibility for the result."

Believing the next president will be Mr. Roosevelt or Governor Landon, the progressives said:

"Upon a strictly non-partisan basis, with complete reservations of freedom of action in the future, and not necessarily indorsing any political party, we urge all progressive minded citizens in every walk of life to vote for Franklin D. Roosevelt for president of the United States."

The conference said it was "evident that millions are now denied equality of opportunity, monopoly denies the fruits of mass production to the consumer, two-thirds of the people are constantly threatened with insecurity, the farmer buys in a monopolistic market and sells in a competitive market, labor is denied civil liberties, and depressions are inevitable under private monopoly and lop-sided distribution of wealth."

'Will Solve Problems.'

"President Roosevelt," it said, "has recognized these evils and has made a gallant effort to correct them. Given the power in the national government we are confident that President Roosevelt will courageously attack these problems and eventually solve them."

Mayor Fiorello H. La Guardia, of New York, and Governor Philip F. La Follette, of Wisconsin, joined in sounding the keynote of the conference.

"The conservatives are united against us," La Guardia said.

"We must learn to stick together," La Follette declared, "the reactionaries will go to any end to split our ranks."

Those attending organized a national progressive conference supporting Mr. Roosevelt, with Senator Robert La Follette, progressive, Wisconsin, prime mover of the gathering, as permanent chairman of the central committee, and Senator George W. Norris, progressive Republican, Nebraska, as honorary chairman.

Campaign finances will be raised by contributions of $100 to $5,000. Several pledges were made immediately.

The progressives will function separately from the Democratic committee.

Charter Change Urged.

La Guardia advocated a constitutional amendment to permit congress to override supreme court decisions.

"There are certain basic principles which we as progressives advocate," he said. "It is very little comfort to get promises from candidates with a prepared alibi that the supreme court stopped their efforts.

"We believe in the constitution and refuse to let it be stretched to provide special privileges for a few."

Senator La Follette characterized the conference as "a clearing house for progressive sentiment."

The sessions of the conference were secret, but it was learned that at least some of the conferees attended in fear that the Union party candidacy of William Lemke, North Dakota congressman, backed by Father Charles E. Coughlin's National Union for Social Justice, may have turned some liberal support away from the New Deal.

La Guardia, declaring "the situation calls for political strategy of the highest order," was the first speaker after Senator La Follette called the meeting to order.

Senator Edward P. Costigan, Democrat, Colorado, and Miss Grace Abbott, former chief of the Federal Children's Bureau, were named honorary vice chairmen. Frank P. Walsh, of New York city, was chosen acting treasurer.

Comments.

Several conferees spoke over a nation-wide radio hookup tonight. A summary of their remarks:

Lewis: "Proponents of wealth and reaction cannot spend enough money to buy the American people."

M. W. Thatcher, Washington, representative of the Farmers' National Grain Co-operatives: "President Roosevelt and congress have given to agriculture every law which the majority of agricultural leaders have sought."

Senator Elmer A. Benson, Farmer-Laborer, Minnesota: "The chief business at hand of the progressives is to defeat Mr. Landon for president."

Thomas F. Neblett, New York, former president of the Student Federation of America: "Under the leadership of President Roosevelt, we are in a fair way to lift ourselves from a political and economic oligarchy."

George M. Harrison, president of the Brotherhood of Railway Clerks and vice president of the American Federation of Labor: "To divide progressives is the hope and clear purpose of the ractionaries. They cannot hope to win upon a clear and unmistakable understanding of the reactionary policies they desire to establish."

Those Present.

Senator La Follette was authorized to appoint an executive committee of at least 15, which will be completed in a few days, he said.

A roster of the independent political leaders of the nation attending today's conference included:

Senator Robert M. La Follette Jr., Wisconsin Progressive; Governor Philip F. La Follette, of Wisconsin; Representative Harry Sauthoff, of Wisconsin, Progressive; Representative Gerald Boileau, of Wisconsin, Progressive; Representative Gardner Withrow, of Wisconsin, Progressive; Representative George J. Schneider, of Wisconsin, Progressive; Mayor Fiorello LaGuardia, of New York, fusionist; Senator Elmer Benson, of Minnesota, Farmer-Laborite; Senator Hugo L. Black, of Alabama, Democrat; Charles A. Wood, of Minneapolis; Representative Maury Maverick, Texas, Democrat; Frank P. Walsh, head of the New York State Power Authority; M. P. Davidson, New York city commissioner; A. A. Berle Sr., of New York; Representative Sam Massingale, of Oklahoma, Democrat; Representative Matthew Dunn, of Pennsylvania, Democrat; Representative Paul John Kvale, of Minnesota, Farmer-Laborite; Representative Ellenbogen, of Pennsylvania, Democrat; Senator Lewis B. Schwellenbach, of Washington, Democrat; John L. Lewis, president of the United Mine Workers of America; Representative Thomas Amlie, of Wisconsin, Progressive; Smith W. Brookhart, former Republican senator from Iowa; Sidney Hillman, of New York, president of the Amalgamated Clothing Workers of America.

Progressives Adopt 6-Point Platform

CHICAGO, Sept. 11.—(AP)—The national conference of progressives adopted the following set of principles today:

1. The right of every American to worship God according to the dictates of his conscience, to express his opinion through a free press and free assemblage; and to have an effective voice in his political and economic life.

2. The right of every American on the farm and in the city to earn a comfortable living by useful work and to receive for his work an income which the full productive capacity of society can afford.

3. The right of American youth to develop their talents through public education, adequately supported, and to find a place in the life and work of their country.

4. The right of men and women whose industry has helped to build the nation to face their declining years free from fear of want.

5. The right of labor to bargain collectively through representatives of their own choosing and free from interference by employers.

6. The right of every American to live under a government strong enough to suppress the lawless, wise enough to see beyond the selfish desires of the moment, and just enough to consider the welfare of the people as a whole.

NAZI AIR STRENGTH DISPLAYED BY HITLER

Continued From First Page.

fleet pursuit ships—routed Nurnberg from its beds at dawn today.

The uniformed watchers saw formation flying, with the bombers winging along under aerial convoy of dipping pursuit planes.

Thousands lined the streets to watch the maneuver's preview, while other thousands packed the congress halls to hear Hitler subalterns continue the oratorical war on Bolshevism and Jewry.

Hermann Reischle, Nazi agricultural leader, excoriated "the ruthless exploitation of Soviet Russian peasants for the benefit of a clique of Jewish parasites," and compared this with what he termed Hitler's efforts on behalf of German farmers.

Erich Hilgenfeldt, another departmental leader, described wholesale juvenile vagrancy and criminality which he laid at the door of Soviet Russia.

As the campaign grew in unabated vehemence, observers conjectured whether the bitter words presaged some definite move against Bolshevism or against Jewry or against both.

STRIKERS, EMPLOYERS SUMMONED BY BLUM

Continued From First Page.

to work if the "experiment" should materialize.

The spreading strikes approached closer to the seat of the government today.

In Paris striking bus drivers took over garages.

Alsace farmers banded together to prevent their hired hands occupying their land. Building workers at Metz and millhands at Epinal walked out.

THE MEN'S SHOP

STREET FLOOR

Davison's Scoops the Town with the 1936 Version of

The British Lounge Model

Whether your proportions are Napoleonic or College Fullback, you'll undoubtedly look your best in a British Lounge model. The broader shoulders, lower waistline and slightly longer jacket add inches to your height and slimness to your hips. The extra fullness makes your chest look broader and your waistline smaller. The cut is as typically British as the lion in Trafalgar Square. The Worsted-tex fabric is of a quality that cannot be improved on. See it in a wide variety of new Fall patterns in Davison's Men's Shop.

Worsted-tex Suits

In British Lounge Model

42.50

BUY YOUR SUIT ON OUR EASY PAYMENT PLAN. Three Months to Pay!

DAVISON-PAXON CO.

ATLANTA . . affiliated with MACY'S, New York

SCHOOLS OF DEKALB WILL OPEN MONDAY

Full Day's Schedule Planned in Decatur and County Institutions.

Decatur and DeKalb county schools will open for the 1936-37 school year Monday with a full day's schedule being planned for all classes, school officials announced yesterday.

In the Decatur school system, the Clairemont school, which is under construction, will not open at the regular time Monday, Superintendent Lamar Ferguson declared. He said that it was hoped the Clairemont school could be opened September 2, but that this date was only tentative.

"While we have no pre-registration for any except new students and for high school classifications we expect the normal growth of the student body which will give us approximately 100 more students this year than last," the superintendent said. "The high school classification this week showed that the enrollment would be slightly above the normal increase."

A slight increase in the number enrolled in the DeKalb county schools was also anticipated by the county school officials. The county schools do not have a pre-registration for any but new students.

MILLICAN'S VOTE IS SET AT 22,248

Fulton Candidate Wins Over Clayton Opponents by Overwhelming Ballot.

The official vote for State Senator G. Everett Millican in the thirty-fifth senatorial district was 22,248, it was announced yesterday by the senatorial committee after a tabulation of the votes cast in Fulton, Clayton and Henry counties.

Millican won overwhelmingly over W. V. Whaley and T. Q. Sullivan, both Clayton county residents, who objected to his entering the race on the grounds he was violating the gentleman's agreement whereby the senatorship is allocated twice to Fulton and once each to the other counties.

Whaley polled 9,627 votes in the three counties to place second, while Sullivan was last with a total of 6,774. Whaley won in Clayton county and Millican was last but the Fulton senator was victorious in Henry and his home county.

"I wish to take this opportunity of expressing my thanks and appreciation to the voters for this splendid majority given me in my race for re-election to the state senate from the thirty-fifth district," Millican said yesterday.

GRAND JURY PROBE TO OPEN TUESDAY

Five Indicted for Murder; County Affairs To Come Up Next Week.

Grand jury investigation of Fulton county affairs will get under way Tuesday and Friday, Foreman Elmer L. Stanley announced yesterday upon completion of routine business, which included indictment of five negroes for murder.

Stanley said he will appoint committees to probe each department at the Tuesday session, adding that some county department heads will be called before the jury Friday. All department heads and the county commissioners will be interviewed by the grand jury before the investigation actually begins.

Among the 14 true bills returned yesterday were those charging Albert Castelow, George Greer, Edgar Smith, Cleveland Woods and Julia Bennett, negroes, with the murder of other negroes. The grand jury returned a no bill in the case of Will Mangum, also charged with murder. All the killings took place between August 28 and September 1.

CONTINUED CRIME WAR IS PLEDGED BY BOYKIN

Solicitor General John A. Boykin, re-elected over William G. McRae in the recent state primary, yesterday issued a statement thanking the people of Fulton county for their support of his candidacy.

Solicitor Boykin said: "I am deeply appreciative of the loyal support given me in my campaign for re-election by the good people of Fulton county. It has been an honor to serve them in the past and it shall be my earnest desire to give them the best possible service in the future.

A majority of more than 7,500 given me is a splendid indorsement of my efforts to maintain law and order in this circuit. I am humbled by this magnificent majority, and realize that this indorsement was not of me personally but of the record which we have made.

"On the part of myself and staff, I pledge a continuance of impartial and consistent law enforcement in so far as it lies within our power to accomplish this important purpose."

CLUB WOMEN TO SEEK CRIMINAL SEGREGATION

The Atlanta Woman's Civic Council will undertake a determined effort to effect a segregation of criminals in the Atlanta prisons during the next few months, Mrs. J. E. Andrews, president, announced yesterday, following a meeting of the council in West End.

The council also voted to have a copy of Mrs. Andrew's pamphlet regarding the instructing of school children in morals, government, and knowledge of God, placed in the hands of every school principal in the city.

BRITISH TRADE UNION VETOES RED PROPOSAL

PLYMOUTH, England, Spt. 11.—(AP)—The British Trades Union congress decisively rejected a popular front alliance with Communists today.

With only a few dissenting votes, the congress approved a report of its general council, turning down a proposed united front against war and fascism.

The trade unionists took their stand after Sir Walter Citrine, their president, had delivered a sarcastic attack on Communism.

Luggage
80 N. FORSYTH
Student Wardrobe Trunks
Full Size, $16.50 Up
The LUGGAGE SHOP
(NEXT TO RIALTO THEATRE)

ON THE RADIO WAVES TODAY

WGST 336.9 Meters 890 Kilocycles

6:00 A. M.—The Eye-Opener.
6:30—The Ramblin' Kid.
6:45—Cy Burling, songs.
7:00—Circulatin' Melody.
7:15—Musical Sundial.
8:00—Atlanta Bible Institute.
8:15—Fred Feibel at the organ, CBS.
8:30—Richard Maxwell, CBS.
8:45—Briarcliff Pickups.
9:00—Press-Radio News, CBS.
9:05—Waltz Time, CBS.
9:15—CONSTITUTION NEWS BROADCAST
9:20—Bluebirds, CBS.
9:30—Let's Pretend, CBS.
10:00—Ozark Melodies, CBS.
10:30—Columbia Concert Hall, CBS.
11:00—The Varieties.
11:15—Front Page Dramas.
11:30—Musical Pickups.
12:00—Noonday Songs.
12:15 P. M.—Shorty, Mac and Bob.
12:30—Buffalo Presents, CBS.
12:45—Health Talk.
1:00—Al Roth and his Syncopators, CBS.
1:30—Singles Tennis Championships, Forest Hills, CBS.
5:15—Down Through the Years.
5:30—Press Radio News, CBS.
5:35—Musical program.
5:40—Dixie Motor Club.
5:45—Souvenirs of Song.
6:00—Sports Review.
6:05—Patti Chapin, CBS.
6:15—Briarcliff Reveries.
6:30—Dinner Concert, CBS.
7:00—Saturday Swing Session, CBS.
7:15—Modern Melodies.
7:30—Columbia Workshop, CBS.
8:00—Columbia's Concert Hall, CBS.
8:30—Salon Moderne, CBS.
9:00—Your Hit Parade and Sweepstakes, CBS.
10:00—Sports Review.
10:05—CONSTITUTION NEWS BROADCAST
10:10—Baseball, Atlanta vs. Birmingham.
11:30—Dick Stabile's orchestra, CBS.
12:00—Sign off.

On the Networks

NBC-WEAF.

BASIC—East: WEAF WLW WEEI WTIC WJAR WTAG WCSH KYW WHIO WFBR WRC WGY WBEN WCAE WTAM WWJ WSAI; Midwest: KSD WMAQ WCFL WHO WOW WDAF.

SOUTH—WRVA WPTF WWNC WAVE WJAX WFLA-WSUN WIOD WSM WMC WSB WAPI WJDX WSMB KVOO WKY WFAA WBAP KPRC WOAI KTBS KTHS WSOC WTAR WIS WCSC WFBC

6:00—Red Grange on Football.
6:15—Heinie's Grenadiers.
6:45—Thornton Fisher, sports.
7:00—Ed Fitzpatrick's orchestra.
7:30—The Saturday Jamboree.
8:30—Smith Ballew's Show.
9:30—Stringtime Dance orchestra.
10:00—Clem McCarthy, sports.
10:15—King's Jesters, orchestra.
10:30—Russ Morgan's orchestra.
11:00—Dance orchestra.
11:30—Henry King orchestra.

CBS-WABC.

BASIC—East: WABC WADC WOKO WCAO WAAB WNAC WGR WKBW WKRC WHK WJR WDRC WCAU WJAS WEAN WFBL WSPD WJSV

DIXIE—WGST WSFA WBRC WQAM WDOD KLRA WREC WLAC WWL WTOC KRLD KTRH KTSA WACO KOMA WDBO WBT WDAE WBIG WDBJ WWVA WMBG WSJS WMBR WALA KTUL KGKO WCOA WDNC WNOX KWKH

6:00—Songs, Patti Chapin.
6:15—The Song Stylists.
6:30—Victor Bay's Symphony.
7:00—Saturday Swing Session.
7:30—CBS Workshop, dramatic.
8:00—Bruna Castagna, soprano.
8:30—Salon Moderne.
9:00—The Hit Parade.
10:00—Artie Shaw's orchestra.
10:30—Hal Kemp's orchestra.
11:00—Jan Garber's orchestra.
11:30—Dick Stabile's orchestra.
12:00—Organ, two orchestras—west.

NBC-WJZ.

BASIC—East: WJZ WBZ-WBZA WBAL WHAM KDKA WGAR WXYZ WLW WSYR WMAL WFIL WABY WEBR; Midwest: WCKY WENR WLS KWK KOIL WREN WMAQ KSO

SOUTH—WRVA WPTF WWNC WIS WJAX WFLA-WSUN WIOD WSM WMC WSB WAPI WJDX WSMB KVOO WKY WFAA WBAP KPRC WOAI KTBS KTHS WSOC WAVE WCSC WFBC

6:00—The King's Jesters.
6:15—Home Town, drama.
6:30—Don Ford's orchestra.
7:00—Spanish Review orchestra.
7:30—Meredith Willson's orchestra.
8:30—Barn Dance via Radio.
9:30—J. Lunceford's orchestra.
10:00—News; Riley and Farley.
10:30—Al Donahue's orchestra.
11:00—Lou Bring's orchestra.
11:30—Xavier Cugat's orchestra.

MRS. W. A. BROCK PASSES IN FLORIDA

Daughter of Confederate Captain Was Resident Here Since 1902.

Mrs. Willie Anon Brock, of 90 Rogers street, N. E., a resident of Atlanta since 1902, died yesterday morning at Daytona Beach, Fla.

Mrs. Brock was a native of Cuthbert, Ga., the daughter of the late Captain Cabot Anon Willis, who served in the War Between the States under General Pierre G. T. Beauregard.

She was a member of the Gordon Street Baptist church. Her husband was the late C. A. Brock, well-known coffee concern agent.

Surviving are two daughters, Mrs. H. P. Kroeber, of Atlanta, and Mrs. J. Calvin West, of Daytona Beach; a son, William C. Brock, of Atlanta, and two brothers, J. L. and H. B. Willis.

Final rites will be held at 8:30 o'clock tomorrow afternoon at the Spring Hill chapel of H. M. Patterson & Son, with the Revs. Harold Shields and W. A. Faust officiating. Burial will be in College Park cemetery.

NEW FEDERAL OFFICE TO BE LOCATED HERE

An Atlanta office of the federal Social Security Board will be established about October 1, it was announced yesterday. It is expected the office will be located in the Ten Forsyth building, as provisions for such an office were made when the government took over the building several months ago.

The announcement of the establishment of the office here and in 10 other southeastern cities was made yesterday by B. F. Ashe, of Birmingham, regional director. Ashe said the various offices would be opened "around October 1."

Other offices, Ashe said, will be located in Birmingham, Montgomery, Jackson, Miss.; Columbia, S. C.; Knoxville, Nashville, Jacksonville, Fla.; Tampa, Memphis and Savannah.

Additional offices probably will be opened later, he said. They are being established all over the country, he explained, to register approximately 30,000,000 workers under 65 years of age.

15 Blind Women Sign For Course in Braille

Fifteen Atlanta women have already enrolled for a new course of instruction for the blind in Braille writing, to begin within the next two weeks. Miss Adelaide Nelson, Red Cross instructor who will be in charge, announced yesterday. The course is free to all blind persons who call the Red Cross headquarters and register, she said.

All persons who took the course last year and those who have registered for this year's course have been invited to attend a tea at 3:30 o'clock Friday at the Lighthouse, recreational center for the blind. The hostess will be Mrs. A. L. Myers, chairman of the Braille committee. Plans for the new class will be discussed at this tea.

During the past year, Mrs. E. L. Watson, of 1125 Greenwich avenue, has transcribed a book of Burn's poems and a book of Silhouettes by Ralph Jones into Braille. She has just completed a series of articles by Arthur Brisbane. Mrs. Alfred Fox has also just completed a book in Braille. This work is done in cooperation with the Library of Congress, where the transcriptions are proof read, bound and circulated to libraries.

WSB 405.2 Meters 740 Kilocycles

5:35 A. M.—Another Day.
6:00—Morning Merry-Go-Round.
7:00—Morning devotions, NBC.
7:15—Radio Headlines.
7:30—Cheerio, talk and music, NBC.
8:00—Breakfast Club, NBC.
9:00—Press-Radio News, NBC.
9:05—Happy Jack, songs, NBC.
9:15—The Vass Family, NBC.
9:30—Enid Day.
9:45—Radio Headlines.
10:00—Cross Roads Follies.
10:30—The Manhatters orchestra, NBC.
11:00—Music Series, NBC.
11:30—Words and Music, NBC.
12:00—Radio Headlines.
12:15 P. M.—Old Skipper Radio Gang, NBC.
12:30—American Farm Bureau, NBC.
1:30—Chamber music group, NBC.
2:00—Varieties orchestra, NBC.
2:30—Week-end Revue, NBC.
3:30—Joan and the Escorts, NBC.
3:45—Davey Rose orchestra, NBC.
4:00—Blue Room Echoes, NBC.
4:30—Musical Adventures, NBC.
5:00—Baseball news.
5:05—Otto Thurn's orchestra, NBC.
5:30—Press-Radio News.
5:35—Radio Headlines.
5:45—Sunday school lesson.
6:00—Harold (Red) Grange, NBC.
6:15—Home Town, sketch, NBC.
6:30—News.
7:00—El Chico, Spanish revue, NBC.
7:30—Variety program, NBC.
8:30—National barn dance, NBC.
9:30—Symphony of Life.
10:00—Clem McCarthy, sports, NBC.
10:15—Radio Headlines.
10:30—Russ Morgan's orchestra, NBC.
11:00—Dance orchestra, NBC.
11:30—Henry King orchestra, NBC.
12:00—Sign off.

WATL 218.8 Meters 1370 Kilocycles

7:00 A. M.—The Good Morning Man.
9:00—Modern Melody Girls.
9:15—Frank Crumit.
9:30—Shades of Blue.
9:45—Rhythmatics.
10:00—Rev. Boring.
10:30—Stars on Parade.
11:00—Morning concert.
11:30—Let's Dance.
11:45—Day and Night Cowboys.
12:15 P. M.—Lou and Les.
12:30—Noonday Dance Parade.
1:00—Aristocrats.
1:15—Grenadiers.
1:30—Whispering Strings.
1:45—Sketches in Melody.
2:15—Friendly quartet.
2:30—Serenader.
2:45—Club Cabana.
3:00—Dance party.
4:00—WPA presentation.
4:15—Herbert Allen.
4:30—Country Store.
5:15—Swingtime.
5:30—The Monitor.
5:45—Guy Lombardo.
6:00—Cecil and Sally.
6:15—Andy Kirk's orchestra.
6:45—Ted Flo Rito.
7:00—Baseball scores.
7:05—Interlude.
7:15—Musical Varieties.
7:30—Merry-Go-Round.
7:45—Nelson Eddy.
8:00—Jan Garber.
8:30—Rhythm Club.
9:15—Peacock Court.
9:30—Roll Up the Rugs.
10:00—Grand Old Opry, WSM.
10:30—To be announced.
11:00—Paul Sullivan, WLW.
11:15—To be announced, WLW.
11:30—Moon River, WLW.
12:00—Dance party.
6:00 A. M.—Sign off.

On the Air Today

DINNER CONCERT—Three English folk songs transcribed by Vaughan Williams and entitled "Seventeen Come Sunday," "Bonny Boy" and "Folk Songs From Somerset," will be featured by Victor Bay and his symphony orchestra during the "Dinner Concert" broadcast to be heard over WGST at 6:30 o'clock this evening.

Schubert's "March Militaire," "Meditation," and "Bacchanale" by Glazounoff will complete the program.

NATIONAL TENNIS—A play-by-play account of the semi-finals and finals in the national singles tennis matches at Forest Hills, Long Island, will be broadcast by Ted Husing to be heard over WGST at 1:30 o'clock this afternoon.

Husing will describe the matches direct from the CBS booth in the West Side Tennis Club stadium at Forest Hills.

SWING SESSION—A piano solo by Duke Ellington, negro conductor and composer, and a return performance of Lee Wiley with Artie Shaw's swing ensemble will be featured on the broadcast of the "Saturday Swing Session" to be heard over WGST at 7 o'clock tonight.

Ellington will offer his own composition "In a Sentimental Mood," the string ensemble will play "Japanese Sandman" and Bunny Berigan will present a trumpet specialty.

YOUR HIT PARADE—"Did I Remember" has entered its third week as the country's first choice in dance favorites, and will be featured by Harry Salter's orchestra during the "Your Hit Parade and Sweepstakes" program to be heard over WGST at 9 o'clock tonight.

"Until the Real Thing Comes Along," which ranked fourth in popularity last week, is now in second position. The remaining favorites will also be played by Salter and his orchestra.

4 ATLANTA BANKERS WILL ATTEND PARLEY

Four Atlanta banking officials will attend the annual convention of the American Bankers' Association in San Francisco, September 21 to 24, it was announced here yesterday.

Representing the Atlanta banks will be J. Sherrard Kennedy, R. Clyde Williams, Miss Mabel Robson and F. W. Blalock. The first three will leave Atlanta tomorrow. Blalock left September 2 and is making several stops en route.

Outstanding speakers on this year's convention program are Jesse H. Jones, chairman of the Reconstruction Finance Corporation, and Lindsay Bradford, president of a large New York banking company.

W. E. KIMBELL RITES WILL BE HELD TODAY

Final rites for W. E. Kimbell, 30, of 1344 Wayne avenue, N. E., territorial representative of the American Oil Company, who died suddenly Thursday at Cartersville, will be held at 2 o'clock this afternoon at the Spring Hill chapel of H. M. Patterson & Son.

The Revs. B. Frank Pim and J. Lee Allgood will officiate, and burial will be in Crest Lawn cemetery.

Mr. Kimbell had been associated with the oil company for a year and a half, and was well known in oil industry circles.

RITES SET TOMORROW FOR STABBING VICTIM

Services for Bert R. Colby Jr., 22, of 431 Holderness street, S. W., who died Thursday afternoon in Grady hospital of stab wounds suffered during an altercation Saturday night in front of a tavern at 444 Holderness street, will be held at 2 o'clock tomorrow afternoon at the chapel of J. Austin Dillon.

Burial will be in Greenwood cemetery. Young Colby was allegedly stabbed by a man listed as Walter Brinkley, 36, of 436 Holderness street, following an argument. Brinkley was taken into custody on a charge of suspicion of murder.

PARTLY CLOUDY SKIES PREDICTED FOR CITY

Partly cloudy skies but no rain is expected in Atlanta this morning, while temperatures threaten to climb from 68 degrees this morning to 90 this afternoon.

Yesterday the temperature range was between 67 in the morning and 85 in the afternoon.

WOMEN DEMOCRATS WILL HONOR FOUR 'R'S'

Affiliated Clubs of Georgia To Celebrate Victories at Meeting Tuesday.

Affiliated Democratic women's clubs of Georgia will hold a state board meeting at 10 o'clock Tuesday morning at the Henry Grady hotel, followed by a luncheon at 1 o'clock to celebrate the political victories of Russell, Rivers, Roberts and Ramspeck.

Mrs. Georgia Obear Jr., president of the DeKalb County Democratic Women's Club, will preside and the three women legislative candidates of the section will be guests of honor. Other honor guests include Mrs. Virginia Polhill Price, of Louisville, Democratic national committeewoman, and Clark Howell Sr., Democratic national committeeman.

Mrs. Ben Purse, prominent Democratic leader, will introduce the guests of honor. The three women candidates to be honored are Mrs. Emmett Quinn, Mrs. Boyd Quarles and Mrs. Helen Douglas Mankin, legislator nominee for Fulton county.

Mrs. George Obear Jr., president of the DeKalb County Democratic Women's Club, will preside at the luncheon and Mrs. Purse will introduce the guests of honor.

Plans for the regular state board meeting will be made at the business meeting preceding the luncheon. Atlanta members of the state board include Mrs. Quarles, Mrs. R. L. Turman, Mrs. Z. V. Peterson and Mrs. V. M. Boykin.

All presidents of Georgia Democratic clubs have been invited to the luncheon.

EDITH MAXWELL GETS NEW TRIAL

Supreme Court Reverses 25-Year Sentence Verdict of Accused Slayer.

STAUNTON, Va., Sept. 11.—(AP)—The Virginia Supreme Court of Appeals today granted a new trial to Edith Maxwell, under a 25-year sentence for the murder of her father in Wise county in 1935.

The court, however, refused to grant bail to the young woman, who has been in jail since her arrest July 21, 1935. A writ of error granted in the matter of bail was dismissed.

The supreme court's reversal of the verdict of a Wise county circuit court jury reopened one of the most celebrated legal cases in Virginia court history.

Miss Maxwell, 21-year-old school teacher, was convicted in November, 1935, of the murder of her father, Trigg Maxwell, in their cabin home at Pound on July 21, 1935.

She contended that she struck her father with a high-heeled slipper as he attempted to whip her in a family quarrel. She, her mother and a younger sister testified the father was drunk at the time.

ITALY CONTEMPLATES LEAGUE RE-ENTRANCE

ROME, Sept. 11.—(AP)—Italy will resume collaboration in League of Nations affairs, provided the Ethiopian issue is not raised to embarrass her, informed sources reported today.

The agreement was reached, these sources declared, during conferences between Premier Mussolini and Joseph A. C. Avenol, secretary general of the League.

(The Italian delegation to Geneva withdrew last June after Emperor Haile Selassie of Ethiopia appeared to defend his demand the League punish Italy for aggression in East Africa.)

The Italian premier was reported as agreeing to forego insistence that Ethiopia cancel its membership in the League. He was represented as believing such a step is not necessary at this time although he sees the Ethiopian withdrawal as an eventual necessity.

At the same time, Il Duce was believed to have made it clear Italy could not be expected to participate in deliberations with either the Negus or his delegate present at Geneva sessions.

NEW ARMY RECRUITS WILL BE SOUGHT HERE

Need of additional recruits for an outfit at Fort Benning and for service in Panama was announced yesterday by Major E. G. Herlihy, acting recruiting officer, with quarters in the new postoffice building.

Eight Georgians whose homes were in or near Atlanta recently enlisted for service in Panama, according to Major Herlihy. These recruits, now stationed at Fort McPherson, include Philip D. Brannan, Ollie Harris, Albert Lindley and Paul E. McDuff, all of Atlanta; William H. Gresham and William J. Gresham, both of Stone Mountain; Homer Cagle, of Alpharetta, and Richard J. McLarin, of Fairburn.

COURT DECISIONS

COURT OF APPEALS.

Judgments Affirmed.

Battle v. State; from Lee superior court—Judge Harper. W. G. Martin, for plaintiff in error. Hollis Fort, solicitor general; E. L. Forrester, contra.

Lashley v. State; from Macon superior court—Judge Harper. Gilbert C. Robinson, for plaintiff in error. Hollis Fort, solicitor general, contra.

Howe v. State; from Fulton superior court—Judge Pomeroy. Etheridge, Beiser, Etheridge & Etheridge, for plaintiff in error. John S. McClelland, solicitor; John A. Boykin, solicitor general; Quincey O. Arnold, contra.

Major v. State; from Fulton superior court—Judge Pomeroy. C. G. Battle, J. O. Ewing, for plaintiff in error. John S. McClelland, solicitor; John A. Boykin, solicitor general; J. W. LeCraw, contra.

Eichwurtzle v. State; from Fulton superior court—Judge Humphries. Graham & Mobley, for plaintiff in error. John A. Boykin, solicitor general; J. W. LeCraw, contra.

Laminack v. State; from Fulton superior court—Judge Moore. Judson Andrews, for plaintiff in error; John A. Boykin, solicitor general; J. W. LeCraw, contra.

Pruitt v. State; from Haralson superior court—Judge Hutcheson. Walter Matthews, for plaintiff in error; Hal C. Hutchens, solicitor general, contra.

Price v. State; from Haralson superior court—Judge Hutcheson. Claude V. Driver for plaintiff in error. Hal C. Hutchens, solicitor general, contra.

Pirkle v. State; from Hall city court—Judge Sloan. Frank B. Stow for plaintiff in error. Herbert R. Edmondson, solicitor, contra.

Moore v. State; from Wilkes superior court—Judge Perryman. Hugh E. Combs, for plaintiff in error. J. Cecil Davis, solicitor general, contra.

Hale v. State; from LaGrange city court—Judge Tuggle. Duke Davis, for plaintiff in error. L. L. Meadors, solicitor, contra.

FORGET "LAXATIVES" USE RED CROSS TABLETS

Stimulated, non-habit-forming peristaltic action is the scientific way to relieve biliousness, sluggishness, headaches, no energy, due to constipation. Red Cross Tablets work this way and are the modern, prompt way to get out health-spoiling, digestive tract impurities, and so build up healthy energy. Only 25c. The famous Red Cross mark on the package is your guarantee. Free sample. Write Red Cross Remedies, Dept. 9, Jacksonville, Fla., makers of Red Cross Liv-O-Med, Red Cross Chill and Fever Tonic, and Red Cross Rub for sunburn, athlete's foot, and muscular pain.

Landon, En Route for Maine Speech, Makes Five Talks Through Indiana

ABOARD LANDON TRAIN EN ROUTE TO MAINE, Sept. 11.—(AP) Governor Alf M. Landon pushed his presidential campaign into Indiana today on a five-stop schedule of rear platform appearances as his special train rushed eastward toward Maine.

The Republican nominee will close the Maine state campaign with a speech at Portland at 8 o'clock (Atlanta time) tomorrow night in which he will discuss "Government and Business." The speech will be broadcast over the NBC red network. Maine's election is Monday.

Gary was listed for the Republican nominee's first personal appeal for votes in the Hoosier state. Next in line were Valparaiso, Plymouth, Warsaw and Fort Wayne.

With the Kansan as he left a Chicago conference with first-line party workers—precinct captains—were a number of Indiana Republican leaders, including Joseph B. Kyle, nominee for lieutenant governor; Lisle Wallace, of Sheridan, Indiana pre-convention manager for Landon; Representative Charles A. Halleck and David Hogg, Fort Wayne, congressional nominee.

Landon's Chicago visit lasted three and three-quarter hours. Met at an outlying station by George F. Harding, Illinois national committeeman; William Hard, Republican radio speaker; Raymond Benjamin, assistant to National Chairman John Hamilton, and other party officials, the candidate was motored directly to Harding's home behind a special police escort. He waved a good-by to a crowd of greeters.

"Old Bull Mooser."

As he entered Harding's residence, the Governor paused to shake hands with well-wishers along an iron fence. One described himself as an "old bull mooser."

"That's right," Landon replied, "we bull moosers have got to stick together."

Within the Harding home Landon conferred with about 80 precinct committeemen and Republican party leaders.

Among them was former Governor Frank O. Lowden, of Illinois, who assured Landon he was ready to speak in his behalf.

Questioned by newsmen about his speech in Portland, Landon said:

"I am very glad to be on my way to contribute to the notable campaign which I believe will end in the repudiation of the present national administration by the voters of Maine next Monday.

"I am confident that Maine, as in the years past, will lead the way to a Republican victory in the nation and a restoration of good government at Washington."

Landon arose at 9 a. m. (Atlanta time) as his train sped through Illinois along tracks fringed for miles with sunflowers. After breakfast in his private car, he walked forward through the train, chatting with newsmen and conferring with aids and guests. The nominee said he felt fine.

Crowds were gathered along the tracks at Galesburg, Ill., and Streator, but the candidate did not make an appearance.

Landon's campaign attire was changed slightly from his previous trips. A much-waved straw hat gave way to a gray felt presented him by Mayor Ralph Mitchell, of his home town, Independence, Kansas.

U. S., INDUSTRY PLAN POWER CO-OPERATION

Proposal May Eliminate Competition Between Government, Firms.

KNOXVILLE, Tenn., Sept. 11.—(AP)—The News-Sentinel said in a copyrighted story it had learned that President Roosevelt and directors of the Tennessee Valley Authority are considering co-operation between the government and power industry as the basis of a new TVA power policy.

Under the proposed plan, the newspaper said, all power manufactured in the southeastern states would be pooled and served to customers at uniform wholesale rates over transmission lines of the TVA and the private power companies.

"The proposed power pool, some experts believe, would practically eliminate competition between the government and the private utilities in the manufacturer and transmission of electricity," the News-Sentinel said.

Open to Other Areas.

"It would put all municipal and private distribution systems and all industries in this region on the same basis in buying wholesale power; it would simplify the issue of municipal ownership of distribution systems, and if successful, it would be applicable to other areas served by government power projects."

The newspaper added that necessity for a new power policy arises because TVA's contract with Commonwealth & Southern Corporation expires in November. Under the contract the TVA interchanged and sold power to subsidiaries of the Commonwealth & Southern.

The story said TVA could follow three courses in negotiating a new contract with the power company.

"It can continue to sell power to private companies and compete with them for customers and in building transmission lines," the newspaper said.

"It can contract to restrict its operations to a specified area.

"It can get the utilities' co-operation in pooling power manufacturing and transmission facilities."

Third Plan Favored.

The President, the News-Sentinel continued, "favors the third plan.

"So does David E. Lilienthal, TVA power director, who has been studying it ever since he surveyed a similar arrangement in England—the 'British grid.'

"Chairman Arthur E. Morgan, of TVA, hopes the new power policy can be framed so as to eliminate the intensive fighting with the utilities. He looks with some favor on the restriction plan, if it can be arranged to what he regards as TVA's benefit. He feels that if TVA restricted its operations to a territory about the size of England, and had a monopoly therein, it could give a better demonstration of the yardstick principle."

The story concluded with a statement that "if the power companies decline to co-operate in the power pool, the government apparently is prepared to make a finish fight for its yardstick principle."

Edward Prolongs Stay In Austria, Liking Food

VIENNA, Sept. 11.—(AP)—King Edward VIII, of England, prolonged his Vienna visit today for two reasons.

1. He is taking ear treatment from a specialist.

2. He is enjoying the country, especially its food.

The king's lunch menu today included lobsters, mayonnaise, beefsteak, liberal amounts of vegetables and apfelstrudel. Trout and chicken also have been royal favorites on this visit.

After dinner last night the king and his companions visited several bars, at one place consuming five bottles of Austrian wine.

The king has told Chancellor Kurt Schuschnigg how much he enjoys Austria's people, food and wines.

CHIEF OF U. P. IN ITALY EXPELLED BY FASCISTS

ROME, Sept. 11.—(AP)—The Italian government today handed Henry Gorrell, acting chief of bureau of the United Press in Rome, a written order of expulsion.

The order was the result of a story which said arrests had been made among high Fascist officials in accusations of Communist activities. The story was denied officially.

(On September 8 the Associated Press learned that some 20 persons had been arrested at Terni following the discovery of pamphlets, considered subversive, on the walls of munitions factory rest rooms. Disinterested townspeople, at the time, were inclined to view the arrests as of little importance, and there was no indication any of those held were connected with the Fascist party.)

Gorrell applied to the American embassy, which obtained a 24-hour stay in the expulsion order. The United Press bureau was appealing to the government to revoke the order.

SERVICES TO WELCOME HOLCOMB UPON RETURN

Union services will be held at the Decatur First Methodist church at 8 o'clock tomorrow night to welcome home Dr. Walt Holcomb, pastor, who has been on a preaching mission in the orient this summer. Congregations of the First Baptist and First Presbyterian churches will meet with the members of the Methodist church.

Dr. Holcomb will deliver the sermon at the Methodist church at 11 o'clock tomorrow morning. He also will preach at the union services.

While in the orient Dr. Holcomb preached in several important churches and mission centers in China, Japan and Korea, and held Bible conferences with missionaries in the mountains of northern Japan. Some of his sermons were broadcast over the Chinese radio networks.

PRESBYTERIAN GROUP PLANS ANNUAL MEET

The annual summer meeting of the Presbyterian Officers' Association of Atlanta will be held today at Camp Smyrna, near Conyers.

After an afternoon devoted to various sports events, a barbecue supper will be served at 6 o'clock. Following the barbecue, the officers will hold their regular quarterly meeting at which the Rev. Lester Rumble, presiding elder of the Methodist Episcopal church, will be guest speaker.

Flattering Headliners!
Lustrous—Velvety
SUEDE FELTS
Tiny new shapes with lots of dash! High crowns with flattering lines—and sweeping brims! Black, browns, blues, and lovely bright shades for Fall. Styles that look like a lot more money than $2.98
MILLINERY DEPARTMENT HIGH'S SECOND FLOOR

DEMOCRATS ANNOUNCE EXPENSES OF MILLION

Summer Months Cost Party Heavily; Liberty League Shows Heavy Loans.

WASHINGTON, Sept. 11.—(AP)—The Democratic national committe has spent $1,520,658 so far this year to return President Roosevelt to the White House and still has $372,000 in the campaign coffers for the drive down the stretch to the November elections.

A report filed today with the clerk of the house by the committee showed expenditures of $1,008,840 for June, July and August in addition to previous disbursements this year of $511,818.

The Republican report filed yesterday showed expenditures this year of $1,787,811 and about a half million dollars on hand to aid Governor Alf M. Landon in his effort to move from Topeka to Washington.

Contributions to the Democratic cause in June, July and August totaled $1,081,768, as compared with $2,050,311 collected by the Republican committee during the same period.

Lemke Collects $20,944.

The Union party, backing Representative William Lemke for the presidency reported contributions of $20,944 and expenditures of $23,853.

The American Liberty League reported receipts up to August 31 of $348,847 of, which $64,875 was in loans from the du Pont family of Wilmington, topped by Irenee du Pont, whose loans totaled $39,857.

The League reported receipts of $167,138 during June, July and August and disbursements of $138,929. Expenditures from January 1 through August 31 amounted to $404,297. The balance on hand was $73,748.

Bingham Gives $10,000.

Largest contributor to the Democratic war chest was J. M. Patterson, of New York, who gave $20,000. Robert W. Bingham, ambassador to Great Britain, contributed $10,000.

The Democratic committee reported $30,900 from sale of boxes at the national convention hall, $132,788 from sale of the Democratic yearbook and $54,925 from sale of advertising.

Among well-known Democratic contributors was Josephus Daniels, ambassador to Mexico, $600; Lawrence Westbrook, deputy WPA administrator, $500; Robert Fechner, head of the CCC, $360; Breckinride Long, former ambassador to Italy, $1,000; Nellie Tayloe Ross, director of the mint, $1,000; Governor Joseph Boyd Poindexter, of Hawaii, $500, and Meredith Nicholson, minister to Venezuela, $250.

Contributions of $5,000 were listed from James D. Mooney, New York; Frank J. Wright, Memphis; Joseph M. Schenck, of New York; F. J. Lewis, Walter J. Cummings and William J. Froelich, all of Chicago.

Georgians on List.

Other large loans listed to the Liberty League included $10,000 from Stanley N. Brown, of Pittsburgh; $3,125 from T. L. Chadbourne, New York sugar man; $1,250 from W. L. Clayton, Houston, Texas, cotton man; $15,000 from George M. Moffett, of New York; $7,000 from O. Frank Woodward, of Rochester, and $5,000 each from J. Howard Pew, Philadelphia; John J. Raskob, New York; John L. Pratt, New York; Alfred P. Sloan Jr., New York; E. T. Weir, Pittsburgh, and Joseph E. Widener, Philadelphia.

The Good Neighbor League, of which Stanley High is president, reported receipts of $32,058 and disbursements of $30,400. Donald Richberg, one-time NRA head, was listed for a $1,500 contribution.

Other contributions to the Democratic campaign fund included: Walter F. George, Vienna, Ga., $1,000; Georgia Roosevelt Campaign Fund, Atlanta, $3,294; P. S. Arkwright, Atlanta, $1,000; and Arthur Lucas, Atlanta, $1,000.

MISSIONARY GROUP IN REUNION TODAY

Christian Alliance Will Hold Anniversary Rites in Piedmont Park.

The Christian and Missionary Alliance for Atlanta and vicinity will hold its forty-second anniversary and reunion from 2 to 5 o'clock this afternoon in the new pavilion near the Fourteenth street entrance to Piedmont park.

Dr. R. A. Forrest, of Toccoa Falls, for many years superintendent of the southeastern district, will be the principal speaker. Dr. Forrest came to Atlanta as superintendent in 1902, appointed by Dr. A. B. Simpson, founder and former president of the alliance.

Brief addresses also will be made by the Rev. F. L. Squires, the Rev. D. J. Fant and others. Mrs. W. P. Davis will give a historical sketch of the work of the alliance and a roll call of the names of the earliest members of the organization will be a feature of the program.

2 ISLANDS FOUND

Soviet Explorers Discover Land in Arctic Waters.

MOSCOW, Sept. 11.—(AP)—A wireless message today from the Soviet ice breaker Sadko reported discovery of two islands in Arctic waters east of Franz Josef Land.

The ship's position was given as 81:12 north and 72:22 east, which would put it north and east of northern island, off the northernmost tip of Siberia.

The Sadko sailed from Archangel July 24 in search of a mysterious "land of high mountains' in the Arctic wastes, not seen since 1810.

Aboard was the most pretentious scientific expedition ever sent into the north by the Soviet, equipped with a floating laboratory, airplanes, deep sea diving equipment and apparatus for scientific, geogfraphical and meteorological studies.

The explorers planned a three-month expedition but were prepared to remain two or three years if necessary.

W. B. MARTIN RITES WILL BE HELD TODAY

Funeral services for William Bennett Martin, associated for many years with F. J. Coledge & Sons here, will be held at 3 o'clock this afternoon at the chapel of Brandon-Bond-Condon.

The Revs. A. J. Moncrief and Ryland Knight will officiate, and burial will be in Crest Lawn cemetery.

Mr. Martin, who was in charge of the firm's wholesale and retail paint sales, lived at 274 Rumson road, N. E. He died Thursday night in a private hospital, following a long illness.

He had lived in Atlanta since 1912, and held membership in the Elks, Masons and the First Baptist church, Decatur. During the

HIGH'S . . . SELLS FOR LESS

...ask the thousands who buy! and KNOW by saving!

Values That Mothers Will Remember!

Girls' Coats

- *Silver Fleece*
- *Wool Crepe*
- *Diagonals*
- *New Plaids*

$5.98

Jaunty, new fall coats with STYLE written all over them! Mothers, with an eye to value, will be pleased with their choice fabrics and trim tailoring. Plain tailored or trimmed with Astrakan, Beaver or Laskan Lamb. Ages 3 to 6 and 7 to 14.

GIRLS' WEAR—HIGH'S THIRD FLOOR

COATS FOR SUB-DEBS in wool crepe, diagonal suede cloth and tweeds. Youthfully smart, with or without fur. Sizes 7 to 16. $12.98 down to $7.98

"Shirley Temple" Coats

You know how adorable they are! Handsome all-wool fabrics, tailored or fur-trimmed, many with muffs. Sizes 3 to 6 with leggins and hat. Sizes 7 to 12 with hat. Prices down from $16.98 to $10.98

GIRLS' WEAR—HIGH'S THIRD FLOOR

Girls' All-Wool Sweaters

Slipovers! Coat styles . . . including heavy ones for colder days. All colors, all sizes from 3 to 16. $1.00 and $1.98

Girls' All-Wool Twin Sets

Striped slipover sweaters with solid color coats, and solid slipovers with contrasting coats. Boat and crew necks. 8 to 16... $2.98

GIRLS' WEAR—HIGH'S THIRD FLOOR

Tots' and School Girls'

Wash Dresses

$1 -- $1.98

NEW, crisp and smart! Charming "Cinderella" and "Love" frocks . . . made of the prettiest fall prints, plaids and stripes, all fast colors. Ages 3 to 6 and 7 to 16.

GIRLS' WEAR—HIGH'S THIRD FLOOR

Girls' Fall Silk Dresses

Clever, simple styles, some with hand-smocking and hand-embroidery. Of crepes and taffetas in street and party lengths. 7 to 16. $2.98 and $3.98

GIRLS' WEAR—HIGH'S THIRD FLOOR

New! "Shirley Temple"

Wash Frocks

Made like "Shirley's", in the colors and prints she prefers. Destined to gladden the hearts of 3 to 6's, 7 to 12's. $1.98

CHILDREN'S WEAR—HIGH'S THIRD FLOOR

Look! Boys' 2-Longie

Suits

$11.90 *Sizes: 12 to 20*

- *Single Breasted*
- *Double Breasted*
- *2 Pairs Long Pants*

Regular "He-Man" suits, tailored with the same attention to detail as Dad's! Materials are good looking, sturdy wearing woolens in a variety of patterns and colors.

2-PANTS KNICKER SUITS for boys of 8 to 14 years $7.90

Boys' Novelty Suits

Broadcloth shirts, wool or corduroy shorts, self belts. A variety of styles for 2 to 9-year boys $1.98

Boys' Slipover Sweaters

Warm, good-looking wool sweaters in big variety. Sizes 26 to 36. Fine values at $1.19

BOYS' WEAR—HIGH'S STREET FLOOR

Boys' School Pants

"Happy Kid" brand—well known for its fine tailoring and sturdy wearing qualities. Worsteds, cashmeres, solids and patterns.

SHORTS, sizes 6 to 14 years $1.69

KNICKERS, sizes 7 to 10 years $1.98

LONGS, sizes 12 to 20 years $2.98

BOYS' WEAR—HIGH'S STREET FLOOR

Pick Style! Plus Value!

NEW DRESSES

- *Campus Frocks*
- *Street Frocks*
- *Business Frocks*
- *Afternoon Frocks*

$7.85

We're enthusiastic about them! Their variety, styling, sparkling new materials and novel finishing touches. Imagine the chic of leather trimmed pockets, intricate soutache braid work, jaunty tunics! The range of styles is too varied to go into detail. Come, pick yours now, and you'll be sure of style and value combined.

Colors: Rust, green, navy, brown, black.

DRESSES—HIGH'S SECOND FLOOR

SIZES:

12 to 20 — for youthful and slender women.

38 to 50 — for matronly types.

You'll Marvel! Fur-Trimmed

CLOTH COATS

Cloth Coats in Newest Colors:

BLACK! BROWN! GREEN! RUST!

$29.95

Note Their Gorgeous Furs!

- *French Beaver*
- *Kidskin*
- *Krimmer Lamb*
- *Cape Fox*
- *Fox Paws*
- *Kidskin*
- *Jap Coon*
- *Kit Fox*
- *Cross Fox*
- *Wolf*

Coats of character, luxuriously furred, their fabrics the newest sponsored for fall, EVERY COAT BEAUTIFULLY SILK LINED. Styles are varied featuring princess lines, flares and raglan effects . . . topped with sumptuous flattering furs. Some wear removable fur capes—a new and interesting idea.

All Sizes: 14 to 20 and 38 to 44

COATS—HIGH'S SECOND FLOOR

• • •

It's NEW! It's Washable!

Compton's Cordurella 2-Pc. Suit

at an unbelievably LOW price!

- *Wine*
- *Brown*
- *Green*
- *Navy*

$2.79

Jaunty little suits, jacket-and-skirt styles in five different models—THE NEWEST THING for college, school or sports wear. Trimly tailored, in sizes 12 to 20.

SPORTSWEAR—HIGH'S SECOND FLOOR

New Arrivals! Jay de Kay Ringless

Chiffon Silk Hose

79c PR.

A fine silk stocking you KNOW for its fineness! Full-fashioned four-thread with triple hemstitched top, picot edge. You'll welcome the new fall shades.

HOSIERY—HIGH'S STREET FLOOR

Odd Lot! 79c to 89c Hose

59c PR.

Chiffon and service weights, broken sizes and colors. All good stockings, marked down for a clear-away. Wonderful values!

HOSIERY—HIGH'S STREET FLOOR

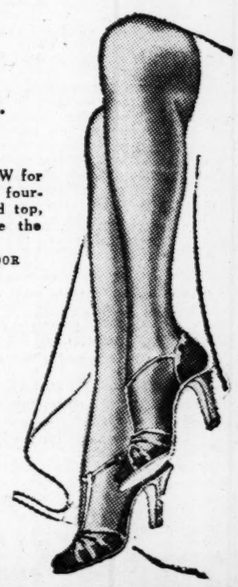

Hand Bags-New!

- *Brown*
- *Black*
- *Wine*
- *Grey*
- *Green*

$1

A color to match every costume. Zipper, pouch and envelope styles developed of grain leathers, alligator and calfskin. GOOD LOOKING!

BAGS—HIGH'S STREET FLOOR

Extra Special—Reg. $1 Fabric Gloves

Many styles in bengaline and suede finishes, in wanted colors. Pair 69c

GLOVES—HIGH'S STREET FLOOR

Real Kid Slipon Gloves

Soft, pliant gloves in black, brown and other wanted colors, in plain or novelty styles. A good buy at, pair— $1.98

GLOVES—HIGH'S STREET FLOOR

$1.59 3-Piece Dresser Set

$1.00

Comb, brush and mirror in black, rose, ivory, orchid and green . . . a pretty adjunct for your dresser.

TOILETRIES—HIGH'S STREET FLOOR

50c JERGENS' LOTION for hands and face 31c

KLEENEX TISSUES, 500 sheets, special 31c

WOODBURY'S SOAP, formerly 25c..... 3 for 21c

59c DERMAY BATH POWDER —Rose, carnation, sweetpea. Attractively boxed..... 39c

50c MAVIS TALCUM . . . softly fragrant, for 39c

50c WOODBURY'S POWDER. Newest shades, germ-free 35c

$1.65 ASHES OF ROSES. Discontinued Bourjois .. 25c

TOILETRIES—HIGH'S STREET FLOOR

Odd Lots Children's School Socks

Clearance! Odd lots and colors grouped to clear at one low price, pair 10c

HOSIERY—HIGH'S STREET FLOOR

New Styles! Big Variety!

Neckwear

$1

Adorable styles! Sets of satin, silk and lace. Frilly, frivolous things as well as the more tailored kinds. Real lace-trimmed pique collars included.

NEW SILK SCARFS, Ascots and long styles in a pleasing variety of colors and combinations 79c

NEW WASH BLOUSES in trim tailored models so well liked for school. Many styles to choose from, at $1.00

ACCESSORIES—HIGH'S STREET FLOOR

With an Accent *of Quality!*

Men's Brand-New Fall Suits

- *Tans*
- *Blues*
- *Grays*
- *Plaids*
- *Checks*
- *Novelties*

$18.50

You'll feel like a million, and go down the street whistling your favorite hit tune if your new fall suit is chosen from this group. Suits that are built right, of fine quality fabrics, with all the details of quality. Sizes for men of all builds—34 to 50.

MEN'S STORE—HIGH'S STREET FLOOR

THE CONSTITUTION

CLARK HOWELL
Editor and President.
CLARK HOWELL, JR.
Vice President and General Manager.
H. H. TROTTI
Business Manager.

Entered at the Postoffice at Atlanta as second-class mail matter.

Telephone WAlnut 6565.

SUBSCRIPTION RATES.
By Carrier or Mail.

	1 Wk.	1 Mo.	3 Mo.	6 Mo.	1 Yr.
Daily and Sunday....	20c	90c	$2.50	$5.00	$9.50
Daily only....	16c	70c	2.00	4.00	7.50

Single Copies—Daily 5c. Sunday 10c.

BY MAIL ONLY

Sunday.....	10c	45c	$1.25	$2.50	$5.00

Mail rates for R. F. D. and small or non-dealer towns for 1st, 2d and 3d postal zones only on application.

KELLY-SMITH COMPANY, national representatives, New York, Chicago, Detroit, Boston, Philadelphia, Atlanta.

THE CONSTITUTION is on sale in New York City by 2 p. m. the day after issue. It can be had: Hotaling's News Stand, Broadway and Forty-third Street (Times Building corner). Request a copy of The Constitution to be delivered to your room each day when you register at a New York Hotel.

The Constitution is not responsible for advance payments to out-of-town local carriers, dealers or agents. Receipts given for subscription payments not in accordance with published rates are not authorized; also not responsible for subscription payments until received at office of publication.

Member of The Associated Press.
The Associated Press is exclusively entitled to use for publication of all news dispatches credited to it or not otherwise credited to this paper and also the local news published herein.

ATLANTA, GA., SEPT. 12, 1936.

REARMED GERMANY

The statement of Chancellor Hitler before the annual convention of the Nazi party at Nurnberg that "in the past year I have restored full arms sovereignty to the nation," is not to be taken either as an idle boast or as indicating that there will be a slowing up in the huge program of armament construction which has for more than a year given the other nations of Europe a bad case of the jitters.

Undoubtedly Germany now has as large, or larger, armed force, both on land and in the air, and as huge a supply of armaments, as any other European nation with the single exception of Russia, but in that exception is contained the assurance that Germany's program of rearming has not yet come to full fruition.

England, France and Italy have all apparently come to the conclusion that Hitler is sincere in his protestations that, with the nullification of the Versailles treaty and the remilitarization of the Rhineland, Germany is, at least for time being, anxious to maintain friendly relations with them.

Every indication points to the fact that Hitler's course is pointing to a showdown with Soviet Russia, now the greatest threat to the Nazi regime. A treaty of cooperation has been entered into with Poland, despite the existence of the Polish corridor as a thorn in the flesh to the Germans; an understanding has been reached with the smaller nations of middle Europe by which a defensive barrier against Russia has been created across the continent, and it is believed that already a working agreement has been reached with the Tokyo government that should Russia attack either Japan or Germany the two would join hands against the common enemy.

Russia's real war strength is still problematical. Its announced standing army is the largest in Europe, totaling more than a million men—but the effectiveness of its fighters is an unknown quality. Its air fleet is the largest and its armaments the heaviest—but here again enters the question as to whether they are practical or modern and whether the still ignorant Russian masses can produce men capable of handling them in competition with the highly trained fighting men of Germany and other European nations.

It is this unknown quantity and quality of Russia's war machine that faces Germany, and it is a certainty that Hitler will not stop his armament program until he is convinced that, despite the smaller population of the nation as compared with Russia's 170,000,000 inhabitants, the balance of power would be on Germany's side.

GEORGIA WORK STOCK

A move for a sustained campaign to improve the work stock of Elbert county was started recently by County Agent Webb Tatum by the purchase of 22 young mares from South Dakota farmers, to be turned over to 4-H Club boys, who will have three years in which to pay the $100 cost of each of these animals.

The imported mares are two to four years old and weigh 1,000 to 1,100 pounds. They will be broken to harness and used in making crops and, in the meantime, bring in a mule or horse colt once a year.

Progressive fathers of the 4-H Club boys are solidly behind them in the new venture, as it will be the means of developing the breeding of work stock in that section, an industry that will be productive of new farm income.

There is no good reason why Georgia should not produce all the work stock required in the state. As the matter stands today, hundreds of mules are brought in from western states and sold to farmers at high prices—a constant drain upon those who overlook the opportunity that awaits their making a start in the production of all the work stock they need on their own farms and a surplus for sale to those who neglect this part of the program of living at home.

THE FIGHT IN MAINE

Governor Landon goes to Maine to save the state for the Republicans.

Maine was one of the six states remaining in the Republican column in the landslide of 1932. If any state in the country should be safe for the Republicans this year it is Maine. It has been consistently Republican for a half century, except for the Wilson election in 1912.

It is definitely revealed by a senate campaign committee report that $50,000 has been contributed to the Republican campaign fund by the du Ponts, Morgans, Rockefellers and other wealthy Republicans.

It is not surprising that this revelation has brought from the Democratic organization the charge that "the Republican party is attempting to dedicate the state of Maine to the domination of America's three wealthiest families."

Nor is it surprising that Governor Landon's announcement that he is going to Maine to join in what he terms "the first fighting repudiation of the New Deal" should be characterized by Democratic Governor Brann as a "definite confession that the Republican cause is exceedingly weak."

AIR-ROUTING THE ATLANTIC

The arrival in New York, with little attendant publicity, of a great German flying boat after a flight from the Azores as a leg of a trip to map the southern air route between Europe and America, emphasizes the vast progress made in transoceanic flying in heavier-than-air machines in the past decade, and promises early start of regular air service over this route.

Only a comparatively few years ago the entire world thrilled to the trip of a group of American navy airmen who made the perilous trip from the United States to Spain over the same route. Across the Atlantic was stretched a long line of destroyers and great trouble was experienced in alighting in the harbor in the Azores.

Practically unheralded, the German representatives of a commercial air company left their home airport, flew to the Azores and then continued their flight on to America. The 10-ton flying ship traversed the 2,390 miles between the Azores and New York in slightly over 22 hours. The distance between the Azores and the French coast being only about half as great, the air passenger over this route could eat breakfast in his home on one continent and dine the next day on the other.

Under the informal agreement which has been reached between the four great air powers—the United States, Great Britain, France and Germany—the northern air lanes via the great circle route from New York to Newfoundland to England has been tentatively assigned to America and Britain, while the southern route, via the Azores, has been given to the French and Germans.

While, of course, the air is free and any nation could send its airships over any route desired, the question of airports makes it necessary for co-operation in the establishment of transoceanic air lines. Thus under the tentative agreement reached, German and French air liners will be allowed to land in American airports if they use the southern route, and British ships, if they use the northern route, while American ships will be able to land in England if they arrive over the great circle route.

Indications are that the Germans may be the first to start regular heavier-than-air service over the north Atlantic, similar to that now being maintained over the south Atlantic to South American points. The development of the great clipper ships by the Pan-American in the regular service now being maintained from Miami to South America and in the mapping of the route from San Francisco to the Philippines, via Hawaii, places that American company in position where it can undertake trans-Atlantic service with a minimum of preparation.

Following the popularity of the lighter-than-air service between Germany and America inaugurated with the Graf Zeppelin Hindenburg, it is certain that before many months flying boats will be making regular scheduled trips between Europe and the United States.

We are happy to report continued progress in aviation. When you shoot for London now you make Wales, instead of Ireland.

A world series between two New York ball teams is about as close as this country expects to come to a civil war, thank you.

A mechanical chicken picker has been developed in the west. Dozens of casting agents for Hollywood musicals face a bleak future.

Palestine

Clashes of Mixed Population Put Country in Headlines

Mediation, with the aid of Arab leaders in Iraq, has been suggested as a means of ending the five-month-old "general strike" in Palestine. The strike, largely a walkout of Arab workers and closing of Arab shops in protest against Jewish immigration, has been marked by sporadic outbursts of violence, property destruction and loss of life.

"The British mandate of Palestine has undergone an amazing series of changes since the World War," says a bulletin from the National Geographic Society.

About Size of Vermont.

No larger than the state of Vermont and with only about thrice as many people, Palestine has virtually emerged from medievalism to modernism in a generation, the bulletin continues.

From Dan to Beersheba, and from the Dead sea to mountain top, west is meeting east. More specifically, this means modern tractors breaking soil alongside donkeys dragging primitive plows of Biblical times; young girls in "shorts and halters" rubbing elbows with veiled women; motor busses whizing around camel caravans while planes circle above; electric lights outshining olive oil lamps; and a tremendous influx of new residents, chiefly Jews from Germany, Poland and other parts of Europe.

For Palestine, long the outpost of the east and the inspiration of the west, has become a meeting place of both. But it is a mixing, not a melting pot. For centuries Moslem, Jew and Christian have lived here, and Jerusalem has been a holy city of all three faiths. Each, however, has rigidly maintained its own customs and traditions, often clashing, and at other times maintaining a sort of armed truce.

Moslems Lead in Population.

At the close of the World War Palestine was predominantly Moslem. When it became a British mandate in 1923 the Balfour declaration, favoring Palestine as a national home for the Jewish people, was put into effect. But for many years Jewish immigration was slow and emigration offset the inward flow of Jewish colonists. Even as late as 1931, with a population of about a million, Palestine had 760,000 Moslems to some 175,000 Jews and 91,000 Christians.

The troubles encountered by Jews in Germany, Poland and other countries in recent years sent a tide of immigrants to Palestine. In 1935 the number of Moslems had increased to 825,000, but the Jews, with 375,000, and Christians, with 100,000, were seriously threatening their age-old prerogatives. Of 65,000 recorded immigrants in 1935 more than 63,000 were Jews.

Jerusalem, the capital and historic center, is now second in population to Tel Aviv, an all-Jewish "boom town" of 135,000 populaiotn that did not exist in 1909. Tel Aviv adjoins the ancient city of Jaffa, or Joppa, former chief port of Jerusalem.

Essentially Agricultural.

Under Jewish leadership, and with the aid of foreign funds brought and sent into the country through its new arrivals, industrial development has proceeded at a rapid pace. Tel Aviv has more than 1,000 factories, large and small, and Haifa has opened up 400 such enterprises in recent years. Long lines of steel pylons, carrying electric current generated by the sacred River Jordan, now operate chemical works, cement plants, flour mills, oil and iron works, co-operative creameries, and other factories making products which once had to be imported in large quantities from abroad.

Palestine was, and still is, essentially an agricultural and pastoral country. Along the Mediterranean seacoast fruit orchards produce oranges, grapes, melons and olives for export. More than six and a half million cases of oranges were shipped to England and other parts of Europe in 1935. England has the lion's share of Palestine trade, both export and import. Second, oddly enough, is Germany. The United States sells more than it buys, ranking third in imports and sixth in exports.

In the great central plateau and Jordan river valley cereals and livestock are still the chief sources of income. In recent years both the government and private agencies have made extensive plantings of timber, fruit and shade trees. One of the new forests not far from Nazareth is named for the author of the Balfour declaration.

Palestine has many local problems that make it a difficult post for diplomats and foreign businessmen, even when times are quiet. There are three official languages—English, Arabic and Hebrew—and to get along easily one should also have a speaking knowledge of French and German. Palestine has its own currency based on the British pound. But the metric system—not used in most British areas—is followed by both government and local authorities, distances being measured in kilometers.

Palestine is also a difficult country for outsiders to understand when one considers that here, possibly more dramatically than anywhere else in the world, modern inventions, modern methods, and modern social ideas, are making dual changes. They are infusing a purely pastoral people with the ways and devices of an industrial civilization. And they are bringing back to pastoral environments a people renowned for their achievements in the world of science, literature and art.

First Defeat.

Captain Oliver Hazard Perry had three brigs, four schooners and one sloop with a total of 54 guns. Commodore Robert H. Barclay had six vessels, with 70 guns. The battle began at noon off Put-in-Bay, Ohio, with a long-range shot from the U. S. S. Scorpion, commanded by Stephen Champlain, 23. By 8 p. m., the first defeat of an English squadron in history had been accomplished and Perry was able to write Major General William Henry Harrison, commander in the Northwest Territory, an historic message:

"We have met the enemy and they are ours: Two ships, two brigs, one schooner and one sloop. Yours with great respect and esteem."

Outlawed Golf.

James IV of Scotland made golf illegal in Scotland and it was more than 100 years before the government rescinded his edict, which said: "It is statut and ordainit that in na place of the realme there be usit golfe or uther sik unprofitabill sports" on pain of imprisonment or fine.

His objection to golf and other sports was that it interfered with his subject's practice with the long bow, the weapon he wanted all to be proficient in using.

First Theater News.

The first theatrical news was published by an American newspaper—the Virginia Gazette. It announced current programs of the theater at Williamsburg, the first established in America. The attractions listed were "Tragedy of Cato," "The Busybody," "The Recruiting Officer" and "The Beaux Strategem."

This first theater also served as Williamsburg courthouse.

NEWS BEHIND THE NEWS

BY PAUL MALLON.

HEADLINES WASHINGTON, Sept. 11.—Hitler demands a colonial African empire from Britain and France in a bristling military speech at Nuremberg—Soviets stage troop maneuvers on white Russian frontier—France announces an umpteen million franc plan for military expansion over the next four years—Hull bluntly warns of war in speech to power congress—

These are the flashy developments within the span of two recent days. If they do not add up to a war just around the next corner, then a lot of people must be fooling.

The answer is: Ballyhoo.

Hitler was bragging to the annual Nazi party rally that he had accomplished all his objectives. He had been 100 per cent successful. A leader in Hitler's shoes without a purpose must either arrange for a pair of slippers or another purpose. The colonial empire demand will save him from going to the shoe store.

However, he will wear through many another pair before he gets any worth-while colonies out of France and Britain. They will stall him off with suggestions that he offer disarmament in return. The negotiations will drag on interminably. There will be no war about that. Both sides understand the game.

CHEST MANEUVERS Soviet troop maneuvers were likewise timed for the Nazi political convention, and for domestic political effect. It showed the Red peasant how alert his government is to the Nazi and other menaces, after having just survived a supposed Trotsky revolution. If Hitler can beat his chest without coughing, so can the Russians.

REPLENISHMENT The French have secret budgets for their military expendtiures. They announce what they choose. If it happens to be inaccurate, the world never knows the difference. This time, the French announcement neglected to say what they intended to use the new army appropriation for, purposely leaving the impression that a vast expansion of the army was planned.

The fact is her airplanes are obsolete. She was the first nation to have an efficient air force. She had over 3,000 planes the first of this year. But remarkable strides have been made in aviation lately. She will use most of her new francs to keep up with the Germans.

No war will come of that.

WARNING There is no reason to believe Mr. Hull had any private information leading him to suspect war is nearer than the public generally suspects. He did not profess to have any. If he has, he is keeping something from most of his advisers. His speech was intended only as a warning.

And, incidentally, many a New Deal politico considers the possibility of war within the next four years is another reason why President Roosevelt should be elected.

No war will come of this warning, no peace either. Some votes may.

BEST GUESS The authorities here who know as much about war prospects as anyone else have not recently changed their size-up of the situation.

They think the odds are 10 to 1 against war in the next year, but only about 2 to 1 against an outbreak in 1938. There is also a fair chance that the international disarmament movement will be revived before then and some agreement reached which will delay war even further. Most of the nations are getting what they want, and will have to ease up on expenditures or fight.

Their hunch is that the spot where war is most likely to break is not the one upon which the eyes of the world now are focused, but on the far eastern frontier, where Russia and Japan are glaring at each other.

ONE-WAY FOG The Navy and State Departments are becoming more and more involved in their "mistaken identity" theory of the bombing of the Kane. The seriousness of the incident is over, but not the discomfiture of the officials. Their first story sounded a little weak, but now it is near exhaustion.

The original official interpretation was that the plane was low enough to disclose that it was a three-motored ship, but too far up to see the American flags on the destroyer, also too high to be hit by three rounds of anti-aircraft ammunition.

Now it develops the plane was low enough and visibility was clear enough to enable a naval officer on the destroyer to take a movie of the whole bombing with his personal hand camera. The Navy Department has called for the films.

When these come, they will undoubtedly establish the existence of a sea phenomenon, a one-way fog at the scene of conflict.

(Copyright, 1936, by Paul Mallon.)

SILHOUETTES

BY RALPH T. JONES.

You can fret, you can fume,
You can groan as you will,
Each day that rolls 'round
There's a column to fill.

A Blonde In a Blue Car.

Awf'ly attractive blonde in a new blue car drove out of Lakeshore drive onto Ponce de Leon avenue yesterday morning. I was coming to town and scraped 100 miles of rubber off my tires in jamming on the brakes to avoid hitting her.

Then we passed and repassed each other all the way to town. Finally lost her in the vicinity of the state capitol. She is not the best driver in the world and should learn to look both ways before turning into a main traffic artery from a side road.

But she looked so alluring in that smart little blue car I was quite ready to forgive and forget and, before reaching town, had begun to hope she used the same parking lot.

No fruition for hopes, though. As said, I lost her and one more blonde has detoured out of my pathway of life.

Queer Contacts.

Strange contacts in a newspaper office. Sitting facing me as this is written is Mozelle Horton Young, busy on her Music Notes column for The Sunday Constitution, and with a copy of "Musical America" at her elbow. Near that magazine is "Dog News," with a picture of a gloriously handsome English bull on the front cover.

Mozelle's chairback is rubbing against that of the Financial Editor who is compiling the day's report on prices of hogs for the market page. And talking to Ralph McGill in the sports department, a few feet away, is a well known and massive professional wrestler.

A group at the copy desk is once again recounting experiences of Wednesday, the day of voting triumphs and disappointments and the managing editor, close by, is looking over a batch of photographs of news events from all over the world.

And the reporter at my left elbow using the telephone is taking details on injuries in an automobile wreck of the day.

Here comes a visitor from the advertising department. Probably wants something. They say the fellows downstairs who sell the space to advertisers make bigger salaries than we do, who compile the news that creates the paper each day. Maybe. But look at the associations.

Faulty, But Interesting.

Better posted students of American history than I have reported that the screen story of the days of Andrew Jackson, "The Gorgeous Hussy," is at serious variance with the historical record of the individuals in the plot.

Even so it makes a fascinating picture as is and reveals quite a lot about the national issues, habits and customs of that past era.

I wonder, though, whether it is wise to alter historical facts to fit the exigencies of a picture, play or book story? The younger generation, having seen a certain character do so and so on the screen, is apt, forever after, to believe they did so and so in real life, whereas history shows they did entirely differently.

The story of Cleopatra and Antony, according to Shakespeare, is at variance with history on important points, but today 999 out of 1,000 accept the Shakespearian version as exact truth.

It would be a pity for Americans of the future to accept screen fiction for truth and for the real historical record to live only in the musty minds and libraries of professors and antiquarians.

Is History Truthful?

Of course, as a matter of fact, most historical records, even those accepted as literal fact, are distorted. National pride and the hunger for drama and romance have twisted happenings of the past to fit the desires of the speaker or the writer. And, aside from a few dates and names and other essentially unimportant data, our history itself is composed largely of fiction and fantasy.

No one today knows, absolutely, what were the underlying causes and the reactions of the people to the wars and revolutions of the distant past. No one today can understand the popular attitude towards human customs and habits that have changed through the centuries. We, perforce, interpret conditions in the light of popular opinion today and, therefore, praise what to the protagonists may have been infamous and condemn acts that may have been laudable.

And few national histories record, honestly, the story of the battles or other events where their own nation has been the loser. Nor with proper restraint those they have won. Bias is found on every page of history as it is written.

Twenty-Five Years Ago Today.

From The Constitution of Tuesday, September 12, 1911:

"A pretty little woman, dressed in a striking costume and with a big picture hat and flowing black plumes, was taken to the police station yesterday evening, followed by four barrels containing approximately 500 half-pints of whisky. She was charged with keeping liquor on hand for the purpose of sale."

And Fifty Years Ago.

From The Constitution of Sunday, September 12, 1886:

"New York, September 11.—Today's race has decided upon which side of the Atlantic the American cup shall stay, for at least another year. It resulted in a glorious victory for the Boston sloop, Mayflower, over the English contender, Galatea."

Barbara Didn't Do It.

Mrs. Barbara Hauer Frietchie, 96, became historic for something she didn't do. That morning, in the same street in Frederick, Md., in which Widow Frietchie lived, a United States flag or some other Unnion symbol was displayed by a Mrs. Mary Quantrell, and tradition states that a Confederate soldier attempted to take it away from her, contrary to strict orders. In the telling the incident was magnified out of all proportion to fact, and Mrs. Quantrell was confused with Dame Frietchie. Stonewall wasn't there to utter the classic sentiments put in his mouth later by John Greenleaf Whittier.

Test Your Knowledge

Can you answer seven of these test questions? Turn to want ad pages for the answers.

1. Name the President of the Confederate States of America.
2. What is the family name of the King of England?
3. Name the science that treats of the present constitution and structure of the earth.
4. What is the name for the largest natural land division?
5. In physical science, what is a halo?
6. Who was François Rabelais?
7. Who played the title role in the motion picture, "She?"
8. Name the second book in the Old Testament.
9. What kinds of food contain the most iodine?
10. In which state does the Connecticut river rise?

FAIR ENOUGH

BY WESTBROOK PEGLER.

Spelvin Thought. NEW YORK, Sept. 11. Driving to the office this morning, George Spelvin, American, thought as follows:

Have to cut that out. No sense to it. Must have had a dozen scotches but those brandies in between. Man's an awful fool to do that. Well, I'm through, that's all there is to that. Glad it's never got a grip on me like some guys. Quit any time; never miss it. Quit dozens of times. Not another drop for six months anyway. Maybe a year. Christmas be tough though. Everybody wanting guy to drink Christmas. Hell with them. It's my health. Ruin it for nobody. Oo-oo-oo! Why did I tell that one at dinner? Look at that creeper poking along in the middle of the road. Get over, get over dope. Costs about $100,000 a mile to build these roads and some dope creeps along so nobody can use them. Oughta pinch a few. Woman driver, of course. Probably a battle-axe. Um-m, nice. How do you do? Sneak another look in the mirror. Certainly nice. Oh well, none of my business. Keep going, say or you'll be late for work. Look at that truck tear. Must be 20 tons. Using regular box-cars on the roads now. Crash right along without regard for anybody. Know my rights, though. Better not smash me. Sue for a million.

Gentlemen Of the Jury. Gentlemen of the jury, I was driving to work in the morning, doing about 35—no, doing about 22 miles—driving cautiously, perfectly alert, perfectly sober, in fact don't drink. Quit drinking, but don't object other people drinking, gentlemen of the jury. This enormous juggernaut, tearing along 45 miles an hour, way over wrong side of the road, struck me head on. No witnesses, though. What am I going to use for witnesses? Truck chauffeur and helper be sure to claim I hit them. Anyway, their insurance company probably drag me clear up to United States Supreme Court. Lucky to get hospital expenses in the end, after paying lawyers, court expenses and all. Poor guy no chance against corporation lawyers in courts. Dirty crooks and they talk about ethics of the bar and sanctity of law. Lawyers fix it so rich millionaires don't pay income taxes but I got to pay $86 and then they come after you two years later for $12 more, with six per cent interest. Show me where I can get six per cent interest on my savings. A racket. Four hundred dollars exemption for a kid. Try keeping a kid on $400 a year. No exemption for doctor bills, either. Rich corporations charge off depreciation but no allowance for depreciation of your health.

Health Is Equipment. Your health is your equipment just like factory machinery. Motorcycle cop. Go on, you goggle-eyed punk and pick up some of these creepers and truck drivers. Let sober, alert, cautious drivers alone. Give me a ticket and I'd demand jury trial. I'd say, your honor this officer is a liar, committing perjury. Demand jury trial. I'm a respectable taxpayer. Moreover, wasn't intoxicated, either. It happens I don't drink. My word against his and I know my rights. Convict me and I'll fight it to the highest court in the land. Spend a thousand dollars fighting rather than pay ten dollars fine on cop's testimony. Matter of principle. Need a dictator around here a few months. Clean up the police and courts, crooked politicians, racketeers. Dictators not so hot if you don't like the guy, though. Some enemy squeals you said the dictator was just a crook and bang-bang against a wall. Oh chop your head off with an axe. Those cock-eyed, crazy Dutchmen. Heil Hitler. Heel Hitler more like it. Ninety-nine per cent vote for Heel Hitler but strictly one-way ballot. No way to vote no. Chop your head off if you try. No wonder he got 99 per cent. Other per cent dead or in the can. How can those crazy Dutchmen kid themselves that's an election? Just nuts. Gimme the American way.

Gee, getting late. Step on it, brother, or you'll be late. Let him try to bawl me out. I'll tell him. Forgets the nights I've worked overtime. I'll say, "Does it ever enter your so-called intelligence Mr. Nilly, that I do two men's work around here and no raise in three years?" I'll tell him plenty.

Just under the wire. 'Morning Mr. Nilly.

(Copyright, 1936, for The Constitution.)

Talmudic Tales

BY DAVID MORANTZ.

Number 417.

(Based upon the legends and philosophy found in the Talmud, which work contains the civic and canonical laws and traditions of the Jewish people, dating back as far as 3,000 years.)

PEARLS OF WISDOM.

"He is a happy man," says the Talmud, "who always thinks well of others."

"The beauty of wisdom is modesty."

"A myrtle, even in a desert, is still a myrtle."

"To pray loudly is not a necessity of devotion."

"To believe a venture impossible is the way to make it so."

"A hot tempered man achieves nothing but excitement and a good natured man enjoys in this world the fruit of his own deeds."

Due to the extensive interest in Talmudic Tales, 128 of the legends and over 500 pearls of wisdom have been collected in an attractive book of 195 pages, handsomely bound in grained blue vellum cloth, with gold-stamped title. Autographed by author. Suitable for gifts or prizes. Price $1.50 post paid. Address orders to "Talmudic Tales," care The Atlanta Constitution.

(Copyright, 1936, for The Constitution.)

Discovery By Accident.

Luigi (Louis) Galvani was born at Bologna, Italy. He was in his 30s when he made one of the greatest scientific discoveries by accident. In skinning frog's legs for a broth for his sick wife, held the legs with a metal clamp while cutting the skin with a scalpel. The clamp and scalpel happened to touch, and to Galvani's amazement, the frog's leg twitched. Further investigation showed that the leg with its attached nerve formed a delicate indicator of the presence of electricity. He had discovered animal electricity, laid the foundation of electrophysiology and anticipated the invention of the electric cell (by Volta).

Cabinet Strike.

President John Tyler's cabinet once went on strike! Every member except one—Daniel Webster, secretary of state—sent his a letter of resignation in protest against a bill providing for a federal bank which he favored. Webster didn't offer to resign because there was no vice president and he was in line for the presidency.

The resignations didn't induce Tyler to yield. He accepted them and named a new cabinet. But the bill wasn't enacted.

Another Letter From a Bald-Headed Dad to His Red-Headed Daughter

BY ROBERT QUILLEN.

My Dear Louise:

Some years ago I knew a lad of 18 who frequently referred to himself as a man but had little acquaintance with the qualities that constitute manliness.

When he went away to school, his widowed old mother, who was poor in both health and goods, spent a day in the kitchen baking his favorite pies and a layer cake.

She was an impractical and unworldly old lady, with only the vaguest idea of the way mail is handled, and when her love offering reached the boy it was sadly scrambled.

A manly boy of 18 would have written a letter of thanks and praise to repay his mother's devotion and make her heart glad, but this kid was a spoiled baby.

He wrote a reproachful letter, carefully describing the mess he had received, and lost his soul by adding: "You should have had more sense than to mail it in a cardboard box."

Two years later he spent his summer vacation outdoors with an older man who said of him: "He is the most completely selfish kid I ever knew."

Well, the lad got married to a nice girl, and today I heard her make a statement that reminded me of the other situation.

They live some 20 miles from his mother, and the old lady feels hurt because they seldom visit her. And this is the statement, made in a tone of voice that revealed many a personal grievance: "In the two years we have been married, I have never once heard Bill say: 'Let's drive over and see mother.'"

If you wonder why I tell you this, take a closer look at the handsome youngster who is beginning to show an interest in you.

Will Durant defines a gentleman as one who is "continually considerate of all." That covers the ground pretty well. And a youngster who is completely selfish can't have many of the attributes of a gentleman.

There is always danger of falling in love with a boy you go with, and then you won't be able to see any of his faults. Girls as smart as you have given their hearts to rotters.

That is all, except heaven help and pity the girl who marries a man with a juvenile mind who is incapable of self-sacrifice and unselfishness.

(Copyright, 1936, for The Constitution.)

Hollywood Today

By SHEILAH GRAHAM.

HOLLYWOOD, Sept. 11.—Nineteen-year-old Olivia De Havilland has been assigned a new screen lover—Robert Montgomery—for her next picture, "The Marriage Clause." The partnership is welcome to both players. With the exemption of Fredric March in "Anthony Adverse," the brunette actress has done most of her movie love-making with Errol Flynn—in "Captain Blood" and "The Charge of the Light Brigade"—and has had little chance to enjoy the lighter love flippancies she will get from Montgomery. The move to Warners will be in the nature of a holiday for the debonair Bob, who has been quarreling with M.-G.-M., his home studio, for months past because of what he considers bad picture material assigned him.

The story of "The Marriage Clause" is based on the United States regulation which forbids both husband and wife to work for the government. Production has been delayed until early next month to enable Miss De Havilland to recover completely from bronchitis, contracted as a result of standing too long in cold water for scenes in "The Charge of the Light Brigade."

Victor McLaglen has been borrowed from Twentieth Century-Fox by R. K. O.-Radio to play the husky hero in "Coast Guard," original story by Lieutenant Commander Frank Wead, exploiting an important branch of federal service hitherto neglected by the screen. McLaglen has the good luck to be supported by Barbara Stanwyck, whose screen rating at the moment is deservedly high and who can always be relied upon to turn in a fine piece of acting. Jack Oakie will act as light relief to McLaglen, although his role will be slightly more serious than those of recent pictures and will give him the opportunity he wants of proving he can act as well as clown.

Mrs. Franklin D. Roosevelt is the latest picture dictator. Ever since she unpacked her personal belongings in the White House, the first lady of the land has concerned herself with the troubles of sharecroppers of the south. Jack Warner is furthering Mrs. Roosevelt's interests in concrete fashion by making the picture, "Lords of the Land," based on conditions of southern tenant farming. Another flicker being made following the recommendation of the President's wife is "Gone With the Wind," best selling novel from which David O. Selznick has just paid the author $52,000.

"Lords of the Land," written by Anthony Coldeway, will give Jean Muir her biggest opportunity since she scored in "As the Earth Turns," a similar epic on farm struggle for prosperity. Supporting members of the cast include Bayton MacLane and Robert Barrat.

Jean Arthur has been assigned the leading role in Paramount's "Easy Living," story of a girl whose life is changed through ownership of a fur coat. Among other mishaps, Jean nearly starves to death in order to retain possession of her treasure. Production on the film is perforce delayed until January, as Miss Arthur's roster of pictures—the result of her fine acting with Gary Cooper in "Mr. Deeds"—is almost too heavy a load for one actress to carry. Jean has promised to make three pictures for R. K. O.-Radio, one or two for Columbia, and, in addition, her contract calls for three for Paramount. Right now, the actress is finishing up her "Calamity Jane" role in Cecil B. DeMille's mammoth production, "The Plainsmen."

(Copyright, 1936, for The Constitution.)

A Real Appetite!

Judge: Why did you steal that $50,000?

Accused: I was hungry.

HEALTH TALKS

BY DR. WILLIAM BRADY.

Of course if some one dropped you on the floor and injured your head when you were a baby you can't help it now, but you can at least try to behave intelligently when you visit the doctor. On the way to his office you might think over your complaint, get it in hand and be ready to tell him what it is when he asks you.

I don't mean to suggest that you spring a snappy answer. Doctors nowadays do not lay themselves open to that. They do not ask you what your trouble is or what seems to be the matter with you today. They ask you what you complain of. You had better expect that, so you won't get rattled and flounder about and mutter that you're sure you don't know. That is exasperating to an earnest, busy physician.

Whatever your complaint may be—don't deny that you have a chief complaint, the thing that causes you to seek medical advice—you surely know whether it has just developed this morning or whether you have noticed it for two or three weeks or for the past six years. Make up your mind about the duration of the trouble and don't try to fend off the doctor's queries by answering that it has been bothering you for quite a while.

And for heaven's sake forget the remedies or treatments you have already tried and the imposing sums you have squandered on them. Forget also the patent incompetence of the other doctors you have already consulted. If your present doctor is any good at all he won't care and he won't listen to such remarks. Confine your chatter to your present complaint and try to answer any questions intelligently. Then hold your breath, or breathe in or breathe out or say ah or ninety-nine as the doctor may request.

If you are serious about it, go prepared to strip for examination. If you are a woman, and the doctor has no nurse in his office, take along a relative or friend.

Leave at home your own notions as to the nature or proper management of your trouble. Tell the doctor your symptoms, not what you think they signify. It is his job to interpret symptoms or signs he elicits by examination. However, if you feel on an even footing with the doctor or if you think you know as much as he does about your particular trouble, you having had so much experience with it, better save the fee. Wait till you find a doctor who knows more than you do.

QUESTIONS AND ANSWERS.

Bursitis.

What precautions to prevent necessity for operation for bursitis of knee when inflammation has subsided? Is any diathermy method useful? (W. A. W.)

Answer—Daily applications of diathermy might promote complete recovery. If the bursitis was acute, not of prolonged duration, the knee should be kept functionally at rest for a week or more—by means of suitable splint and crutch or cane.

Deafmutism.

Grandmother bore seven children. Two, (boy and girl) were born deaf mutes; the rest are normal. The girl, my aunt, married a deaf mute; they had three children, all deaf and dumb. . . . The boy, my uncle, married a normal woman from a normal family and has a son who is normal. My cousin and I are afraid to have children. (D. H.)

Answer—Any offspring of yours or your cousins would be not unlikely to be deaf and dumb. You should not marry.

(Copyright, 1936, for The Constitution.)

A Long Wait.

A retailer, on receiving the first delivery of a large order, was annoyed to find the goods not up to sample. "Cancel my order immediately," he wired to the manufacturers.

They replied: "Regret cannot cancel immediately. You must take your turn."

Off the Record - By Ed Reed

"He must have hooked on when we passed through that Indian Reservation!"

WELCOME IS PLANNED FOR REV. A. J. WARNER

Home-coming services in honor of the pastor, the Rev. A. Julian Warner, will be held tomorrow at the Capitol View Presbyterian church, Allene and Erin avenues. All former pastors of the church have been sent special invitations.

Morning services will begin at 10:30 o'clock and last until 2:30 o'clock, it was announced. Following this program, a basket lunch will be served. Music and talks by visiting pastors are on the program for the afternoon. Dr. William Huck will make the final address of the afternoon.

The church has 250 members and a Sunday school membership of 200. A Young People's League is also active.

M'RAE THANKS VOTERS FOR PRIMARY SUPPORT

William G. McRae, who was defeated in Wednesday's primary for solicitor general, yesterday thanked the voters who cast their ballots for him.

"I am deeply grateful to the 13,556 persons who voted for me for solicitor general in Wednesday's primary," he said. "I especially thank my friends and the friends of persons on my ticket who gave so generously of their time and energy in an effort to elect me."

SUPPORTERS THANKED BY HUDSON, DEFEATED

John H. Hudson, defeated candidate for judge of Fulton superior court, issued a statement yesterday thanking his supporters and congratulating his victorious opponent, Judge Hugh M. Dorsey.

"I congratulate Judge Dorsey on his victory. I ran a clean race. I am deeply grateful to everyone who stood by me in such a loyal manner in my campaign. It shall be my honor to serve the best interests of the people of Atlanta and Fulton county in future."

Wife-Slaying Ironmaker Kills Self After 4 Tries

BALTIMORE, Md., Sept. 11.—(UP)—Peter Antol, 34-year-old ironmaker, impatiently used four different means of committing suicide to kill himself today.

He apparently became temporarily crazed after a quarrel with his wife. He hit her with an iron pipe, fracturing her skull.

Then he tried to drown himself in the bathtub. This didn't work.

Next, Antol made a noose from one of his wife's dresses and tried to hang himself from a lighting fixture. The dress broke and he fell to the floor still alive.

He then swallowed a bottle of poison. This was too slow.

He rushed into the kitchen, stuck his head in the gas stove oven and turned on the jets.

Neighbors found him there and rushed him to a hospital, where he died.

The three Antol children slept peacefully through it all.

FOX Now
MARCH and BAXTER from BARRYMORE
The Road to Glory

PARAMOUNT NOW
FRANCIS LEDERER
ANN SOTHERN IN
"My American Wife"
PLUS—"MARCH OF TIME"

GEORGIA
Held Over
FRED ASTAIRE
GINGER ROGERS
"SWING TIME"

CAPITOL
SCREEN: It's a Scream! "Love Begins at 20" —With— HUGH HERBERT PATRICIA ELLIS WARREN HULL
STAGE: "SCANTIES OF 1936" 25—Stage Stars—25 8—BIG ACTS VODVIL Girls! Music! Novelty!

Direction Lucas & Jenkins
CAPITOL
ATLANTAS ONLY VODVIL
Starts Sunday!
ROMANCE ON THE NORTHERN TRAIL!
Life in the raw... mighty drama... a powerful story of the Canadian Northland by James Oliver Curwood's
The COUNTRY BEYOND
featuring "BUCK" the canine star!
with ROCHELLE HUDSON PAUL KELLY ROBERT KENT
PLUS PATHE NEWS
BALCONY ANY TIME..... 25c
ON THE STAGE!
MUSIC HALL VARIETIES
25 Stage & Radio Stars
8 BIG ACTS VODVIL
THE LIGHTNING DUO
Vodvil's Great Roller-Skating Act!
WALTER HOROD CO.
Somersaults on the Tight Wire!
THE DEAN SISTERS
Those Famous Novelty Dancers!
BOB KINGERY & CO.
Broadway's Great Ventriloquist Star!
And a Host of Others!
ENRICO LEIDE'S
CAPITOLIANS
18 Piece Stage Band

ATLANTA THEATER NEWS

Noted Stars at Fox In 'The Road to Glory'

A vivid war-time story, "The Road to Glory," was unreeled for the first time in Atlanta yesterday on the screen of the Fox theater in the start of a week's engagement.

With a cast headed by Frederic March, Warner Baxter, Lionel Barrymore, June Lang and Gregory Ratoff, the film tells an absorbing story of love against a background of war's realities.

March, Baxter and Barrymore, as usual, turn in splendid performances, but special bows should go to Ratoff, as the hard-boiled sergeant, and Miss Lang, as the lovely nurse. Their performances add considerably to the film's worth.

Ratoff displays histrionic ability of a high order, and Miss Laug speaks her lines effectively. In appearance, she is remindful of Loretta Young while Ratoff brings to mind Wallace Beery.

The story tells of the exploits of a French regiment, fighters all, but lovable human beings. Baxter is seen as a war-weary captain, weighted down with the futility and responsibility of his command.

He falls in love with Miss Lang, and this gives him his only interest in life. March meets the girl, not knowing she is the "heart" of his commanding officer. She falls in love with him.

The denouement comes during a big drive in which both men are wounded. Added interest is contained in Barrymore's joining the colors, to serve under his son, Baxter. Their moments together are high spots of the film.

The war scenes are authentic and compelling. Howard Hawks' direction is more than capable, and the photography is excellent.

Vincent Lopez and his band in a musical short and a newsreel complete the bill. L. F.

New Paramount Film Opens Week's Showing

Francis Lederer, the headliner, and Fred Stone, of the supporting cast, vie for acting honors in Paramount's version of that upside-down picture of society, "My American Wife," this week's attraction at the Paramount theater.

From the beginning to the end "My American Wife" is a direct contradiction to the usual mental conception of American society life, in which the European titled-prince seeks an American heiress for her money. In this interpretation of the social scene, we find an honest, deserving young European count marrying a pretty Arizona heiress for love and love alone—a fact that the bride and her mother cannot seem to get through their society-prestige-mad heads. The count is Lederer, his bride is Ann Sothern, and the mother-in-law is Billie Burke.

Fred Stone plays the part of the down-to-earth old Arizona rancher who made the money that the family is spending. From the sound of things he makes up his mind ahead of time to hate the dashing young fortune seeking European and drive him back to the homeland even if it does cost him a few of his millions. But, to his utter surprise, he finds the young man much to his liking and not a money-mad addition to his family. Stone and Lederer become fast friends, chewing, drinking and plotting together.

The mother-in-law, the daughter and the father-in-law seek to cash in on the count. One for social reasons, one for jealousy and the latter for business reasons. But the count fools them all. He wants to be a real American, and when the bride's family refuse to let him, he walks out. Of course, Stone cheers and succeeds in redeeming his granddaughter and bringing the two lovers "back together again."

Miss Burke acted the part of the socially-struck matron well, and Miss Sothern, with all her beauty, added a great amount to the love plot. But to Lederer and Stone must go the laurels in "My American Wife."

The March of Time, picturing the Passamaquoddy power enterprise, and other scenes, a cartoon and news reel round out a very good program. L. R.

'Kuddling Kuties' Open Week's Stay at Atlanta

Audience response last night at the Atlanta theater indicated the new burlesque company, the "Kuddling Kuties," has very close to just what burlesque patrons like best in the way of entertainment. There was applause and laughter and encoring sufficient to satisfy the most cheer-hungry of performers.

The line of girls in the new company is a considerable improvement, both in dancing ability and pulchritude, upon that of their predecessors on the local boards, while the comedy purveyors actually offered many gags that were either brand-new or presented in a manner to appear new. Which, after all, is the desideratum of comedy.

Star performer, according to billing, is Joan Tenya, who does a provocative strip act or two that are sufficiently different from the run-of-mine strip-teasers to warrant special commendation. There is a redhead named Fanny McAvoy and a brunette named Bobbie Young who are almost as good.

Then the dance team of Renee and Adair is really high class in fast terpsichore, while Boo Blake, Sam Mitchell and other funny men keep plenty of laughs coming all the time they are on stage. The act with a comedian in the box is about the funniest.

One scene, last night, was somewhat too long drawn, tending to slow the otherwise fast tempo of the show, but it was promised this would be remedied by today's matinee.

There are numerous spectacular stage arrangements, with plenty of use made of the good-looking female forms in the organization for decorative purposes. Also some fast ensemble dances and some singing by Eddy Butler that is much above what Atlanta has heard in the past from burlesque vocalists.

"Kuddling Kuties" is the first truly "road show" burlesque Atlanta has seen and it holds good promise for the future policy at the Atlanta theater.

The company will be here one week, with two shows daily and a special Saturday midnight matinee. A new company comes in for next Friday night's opening. This one is well worth seeing if you ever are a patron of burlesque. S. C.

'Devil's Squadron' Flies To Rialto for Week

"Devil's Squadron," which hit the Rialto theater screen yesterday with an open throttle, gave the first day audience an hour and so many minutes of breathless thrills, a romance with a punch and painted a picture of the lives of unsung heroes who die so that you and you may fly safely from Atlanta to some distant point in the country in a few minutes less time.

The "Devil's Squadron" is not a bunch of war-time flyers who fight to kill. But it is a group of picked, intelligent pilots—test pilots—who take up an untried ship, a new model, and put it through suicidal antics to see if it is safe for commercial or government use. Often there is some unseen defect in the ship. It cracks up, sometimes at the end of a power dive, when the plane is doing better than 500 miles an hour.

And another test pilot, another member of the devil's squadron, is dead.

That bit of aeronautical business, that fight the test pilots put up to save lives in the future, forms a dramatic background for the Rialto theater's presentation this week. Karen Morley is the daughter of an airplane manufacturer. She meets Richard Dix on a plane en route to the test field. She explains to him during the trip just what a hazardous life a test pilot leads.

When her father introduces her later to the new test pilot—Richard Dix—something begins in the way of romance. But she is engaged to Lloyd Nolan, chief engineer of her father's plant. She lives and breathes airplanes until test flights begin on the speedy new model her father is constructing until one after another of the lovable, happy-go-lucky test pilots is killed trying out models.

First her father, on an experimental flight, then "Tex," the westerner who risked his life and died because he wanted money to buy a ranch, then her brother commits suicide because he realizes he is afraid to take the job—on down the line they go, each incident packed with all the thrills of a dozen war-time dog fights.

Dix is discharged from the company when he pulls a trick to save the girl's face and feelings after her brother commits suicide. He vindicates himself in a smashing climax that puts a peak on all the thrills of the story.

Plenty comedy is interspersed with all thrills and drama by Shirley Ross, Billy Burrud and other favorite laugh-producers.

RIALTO
RICHARD DIX
'DEVIL'S SQUADRON'
A COLUMBIA PICTURE

ATLANTA BURLESK — TELEPHONE WA.6899 FOR SEATS
EASTERN BURLESK ASS'N PRESENTS
KUDDLIN' KUTIES WITH JOAN TANYA
A COMPLETE NEW CO. NEW GIRLS, NEW COMEDIANS, SINGERS, DANCERS
MIDNITE SHOW SAT.

NOW LOEW'S GRAND
SECOND BIG WEEK!
JOAN CRAWFORD
ROBERT TAYLOR
Lionel BARRYMORE
THE Gorgeous Hussy
WITH FRANCHOT TONE
M-G-M PRODUCTION CLARENCE BROWN
FRIDAY . . . AT POPULAR PRICES
"The Great Ziegfeld"

FOSTER'S
NEW FROLICS
LAWRENCEVILLE HIGHWAY
DINE AND DANCE
THREE FLOOR SHOWS NIGHTLY
SATURDAY
BY GRAHAM JACKSON'S ORCHESTRA
Chicken, Steaks, Chops

Theater Programs.

Picture and Stage Shows

CAPITOL—"Love Begins At 20," with Patricia Ellis, Hugh Herbert, etc., at 11:50, 2:26, 4:55, 7:24 and 9:53. "Scanties of 1936," on the stage, at 1:46, 4:15, 6:44 and 9:18. Newsreel and short subjects.

First-Run Pictures

GEORGIA—"Swing Time," with Ginger Rogers, Fred Astaire, etc., Newsreel and short subjects.
LOEW'S GRAND—"The Gorgeous Hussy," with Joan Crawford, Robert Taylor, etc., at 10:50, 1:00, 3:10, 5:20, 7:30 and 9:40. Newsreel and short subjects.
FOX—"The Road to Glory," with Warner Baxter, Frederic March, etc., at 1:00, 3:06, 5:10, 7:15 and 9:20. Newsreel and short subjects.
PARAMOUNT—"My American Wife," with Ann Sothern, Francis Lederer, etc., at 11:00, 12:48, 2:36, 4:24, 6:12, 8:00 and 9:48. Newsreel and short subjects.
RIALTO—"Devil's Squadron," with Richard Dix, etc., at 11:00, 12:58, 3:14, 5:30, 7:28 and 9:44. Newsreel and short subjects.

Neighborhood Theaters

ALPHA—"New Frontier," with John Wayne.
AMERICAN—"Lawless Riders," with Ken Maynard.
BANKHEAD—"Ivory-Handled Guns," with Buck Jones.
BUCKHEAD—"Nevada," with Buster Crabbe.
CASCADE—"Yellow Dust," with Richard Dix.
CENTER—"Snowed Under," with George Brent.
COLLEGE PARK—"Lawless Riders," with Ken Maynard.
DEKALB—"Comin' 'Round the Mountain," with Gene Autry.
EMPIRE—"Lawless Riders," with Ken Maynard.
FAIRFAX—"Leathernecks Have Landed," with Lew Ayres.
FAIRVIEW—"Front Page," with Adolphe Menjou.
HILAN—"Snowed Under," with George Brent.
KIRKWOOD—"You May Be Next," with Lloyd Nolan.
LIBERTY—"Man From Gun Town," with Tim McCoy.
MADISON—"The Sky Parade," with Jimmy Allen.
PARKING PALACE—"Silk Hat Kid," with Lew Ayres.
PALACE—"Yellow Dust," with Richard Dix.
PONCE DE LEON—"The Frisco Kid," with James Cagney.
TEMPLE—"The Sky Parade," with Jimmy Allen.
TENTH STREET—"And Sudden Death," with Frances Drake.
WEST END—"Ivory-Handled Guns," with Buck Jones.

Burlesque

ATLANTA—"Kuddlin' Kuties," featuring Joan Tanya, at 2:30 and 8:30.

Colored Theaters

ASHBY—"Diamond Jim," with Edward Arnold.
ROYAL—"Murder at the Vanities," with Duke Ellington.
81—"Secret Patrol," with Charles Starrett.
STRAND—"Justice of the Range," with Tim McCoy.
NEW HARLEM—"Heirs to Trouble," with Ken Maynard.
NEW LINCOLN—"Stormy," with Noah Beery Jr.

Values! High's Basement's September
TRAFFIC Hi-Light SALES

Traffic Hi-Light No. 7

Irresistibly Low Priced
New Fall Dresses

Look! for
Special Traffic Hi-Light Signs
Look sharp—DON'T MISS A SINGLE ONE! Every Basement Department offers unadvertised items, with signs to mark their amazing value!
Proof!
HIGH'S SELLS FOR LESS

- Women's Fashions
- Misses' Chic Styles
- Back-to-School Frocks
- All Wanted Styles
- Satin Back Crepes
- New Nailhead Crepes
- Smart Oatmeal Crepes
- Acetate Crepes

$3

Such a collection! Every dress BRAND NEW, and a glamorous new style! They're just about the smartest frocks you ever saw, even at twice this price! Materials, workmanship, finish—unbeatable for $3.

All Sizes, 14 to 20 and 38 to 50
HIGH'S BASEMENT

Traffic Hi-Light No. 11
Special Purchase! Rayon Undies 22c
Panties! Stepins! Vests! Made of fine quality rayon in regular and extra sizes. Better buy 'em by the armful at this low price!
HIGH'S BASEMENT

Traffic Hi-Light No. 12
Boys' Sturdy Tweed School Knickers $1.00
Well tailored, long wearing knickers for school wear, made of wool mixed tweeds in assorted patterns. Lined, knit cuff bottoms. Sizes 8 to 16.
HIGH'S BASEMENT

Traffic Hi-Light No. 13
Boys' "Jim Dandy" School Shirts 59c
Full cut and neatly tailored shirts made of new vat-dye, solid colored broadcloths, also in new fall prints in neat patterns. Sizes 8 to 14½.
HIGH'S BASEMENT

Traffic Hi-Light No. 8
Fur Trimmed Coats

- You'd Expect to Pay $25

for such coats! such fabrics! such furs!

NOTE VARIETY OF FURS:
- Chinese Badger
- French Beaver
- Manchurian Wolf
- Vicuna Fox
- Sealine
- Jackal
- Caracul

$18

- Sizes for Every Woman

Sizes 12 to 20 and 36 to 50

EVERY COAT SILK LINED and interlined . . . a gauge of their high character! Handsome coats, too, in the wanted princess and flared styles. Nubby and rough-surface fabrics in black, brown, rust and green. NOW'S the time to buy your winter coat!
HIGH'S BASEMENT

Traffic Hi-Light No. 6
Men's Shirts

- Solids and Prints
- Sizes from 14 to 16½
- Sleeve Lengths 33 to 35

69¢ 3 Shirts $2

Look at 'em, men! Note their fine materials, their full cut and good tailoring. They are properly sized to fit, too—which is important. You'll want to buy a dozen!
HIGH'S BASEMENT

Traffic Hi-Lights 9-10!
Wool Twin Sweater Sets
Smart New Wool Skirts

. . . choice of the newest fall colors and combinations.

$1.98 EACH

TWIN SWEATER SETS. The center of clothes interest for girls! for women! A splendid collection of solids and combinations. All wool—in link and link knitted effects. Sizes 34 to 40.

WOOL SKIRTS. Look them over—never a smarter choice! Parker and Wilder's fine flannels in checks and plaids, also tweed wool skirts. Waistband sizes 26 to 32.
HIGH'S BASEMENT

Buy with a "LETTER OF CREDIT"

HIGH'S BARGAIN BASEMENT
The Economy Center of Atlanta

"Letter of Credit" GIVES YOU FIVE MONTHS TO PAY

Bitsy Grant Bows to Fred Perry in Bitter Four-Set Match

Bitsy Grant was the story yesterday.

I stood by the machines watching the cold metal type out one of the warmest stories of the year.

Fred Perry, the debonair and unruffled Englishman, had a very bad afternoon. He was meeting the charge of an aroused competitor.

The report said that the Englishman took a header and slid on his nose as he tried to halt the Grant rush in the third set. He came off with grass stains on his flannels and was quite mussed up—for the first time in his career.

Grant reminds me always of that verse by the late Mr. Kipling, describing the Soudan natives and their attack on a British square—which they broke. Mr. Kipling wrote, for the British soldier, as follows:

'E rushes at the smoke when we let drive,
An' before we know, 'e's 'ackin' at our head;
'Es's all 'ot sand and ginger when alive,
An' 'e's generally shammin' when 'e's dead.
'E's a daisy, 'e's a ducky, 'e's a lamb!
'E's a injia-rubber idiot on the spree,
'E's the only thing that doesn't care a damn
For the regiment o' British infantree.

Our Mr. Grant plays tennis with that same spirit. Certainly he is a lot o' sand and ginger and he rushes at the smoke of combat.

He broke Perry's service yesterday and he took the second set. The Englishman won 6-4, 3-6, 7-5, 6-2, but it was great tennis. No one else has played him off his feet—literally. We expect Bitsy Grant to come off the courts covered with dirt and dust and with the knees torn out of his trousers.

But yesterday, the story said, they both looked like members of the St. Louis Cardinals' Gas House Gang—famed in baseball circles for their dowdy, soil-stained uniforms.

The greatest tennis player in the world had a difficult time of it.

And it is just barely possible that Fred Perry left the championship there on the courts today. Grant may have taken enough out of him for Donald Budge, the Californian, to come along and win today.

"PIT-PAT" TENNIS.

Vincent Richards advances the theory the American tennis players are playing "pit-pat" tennis.

It is his contention the young players of today, following the coaching style of Mercer Beasley, play a defensive game—one which looks toward winning on the other man's errors rather than playing a hard-hitting offensive game and winning by superior attack.

This seems entirely logical. Certainly our players have failed utterly to meet the smashing, offensive tactics of the English and Australians.

TENNIS PROFESSIONALS NEEDED.

There isn't much doubt but that the concentration of athletic interest on football in our American colleges has been largely responsible for the decline of college baseball.

Football is the dominant power and football players are not, except in rare instances, encouraged to participate in other sports, except, perhaps, basketball.

It would be a very progressive move for the colleges to hire tennis coaches for their students. Tennis is a game which can be played after one leaves college. It can be played by a large number of students. It is a better college sport than baseball for that reason.

Football must continue to pay the bills. And tennis might well be one of the bills to pay. But it is inescapable that if capable tennis coaches were engaged by universities and some of the unused space turned into tennis courts, that within a few years intercollegiate tennis would be paying its own way.

"BLOCK THAT CUPID."

Orders have been issued to all the guards on gates at the

Continued on Page 15.

Why Put Off Buying Your
FALL SUIT?
It is better to buy now, you're getting a larger selection as well as a full season's wear. In all our 22 years, we have never shown as fine an assortment. All the new patterns—stripes, checks or plain, in either sport or plain back, at the low price of—
$15 OTHERS AT $17.50
Every suit guaranteed all wool. No cotton! No rayon! No substitute of any kind!
Special Values In Odd Pants **$4.00**
FREE ALTERATIONS
Kibler & Long
TWO STORES
70 PEACHTREE ST., at Poplar
5 DECATUR ST., at 5 Points

VAUNTED VOLS DROP 2 GAMES TO LITTLE ROCK

Wetherell Blanks Lookouts; Smokies Club Pels For 10-to-3 Win.

By the Associated Press.

Little Rock handed Nashville a double trimming last nigt, nosing them out, 3 to 2, in the first game and taking a 5-to-0 as nightcap.

Bill Andrus and Jimmy Crawford were the big guns in the Little Rock attack. Andrus blasted two Nashville pitchers for a a triple, two doubles and a single in the first game. Crawford, at bat three times in the second, got a single, triple and home run.

Ray Moss hurled the Knoxville Smokies to a 10-to-3 victory over the New Orleans Pelicans last night at New Orleans.

The Smokies' attack was wide open in the sixth, ending only after seven runs crossed the plate. The only bright feature for the Pels was the stickwork of Tom Henrich, who got three hits, one double, in four times at bat.

Russwood park saw its third shutout of the season last night when the Memphis Chicks took a 2-to-0 game from the Chattanooga Lookouts.

Right-handed Dell Wetherell was in fine form for the Chicks, allowing only five hits. The Memphis batsmen rapped the Lookout hurlers for 14 safeties. Three double plays by the Engelmen failed to save the day.

ROCKS 3-5; VOLS 2-0.
(FIRST GAME.)

NASH.	ab.	h.	po.	a.	L. ROCK	ab.	h.	po.	a.
Triplett,cf	5	1	2	0	Non'amp,cf	4	1	2	1
Peacock,c	4	1	3	1	Griff'ths,ss	4	0	1	4
Taitt,lf	5	1	1	0	O'Neill,1b	4	3	6	0
Dwyer,rf	3	1	3	0	Williams,2b	4	1	5	2
Outlaw,3b	4	1	2	3	Andrus,3b	4	4	1	1
Weiss,1b	4	0	10	0	Deal,rf	4	1	1	0
Blae'er,2b	4	1	0	2	Liberto,lf	4	1	3	0
Scha'in,ss	3	1	3	4	Head,c	4	0	8	0
Eiland,p	2	0	0	2	Moore,p	3	0	0	1
Thorn'n,p	0	0	0	0					
xRhodda	1	0	0	0					
xxRich'og	1	0	0	0					
Totals	36	7	24	12	Totals	36	11	27	9

x—Batted for Eiland in 7th.
xx—Batted for Thornton in 9th.

Nashville	001	000	001—2
Little Rock	010	020	00x—3

Runs, Peacock, Scherein, Griffiths, O'Neil, Andrus; errors, Outlaw, Schaerin, Nonnenqamp, Andrus, Head; runs batted in, Taitt, Richbourg, Williams, Andrus, Deal; two-base hits, Andrus 2; three-base hits, Peacock, Taitt, Blenmeyer, Andrus, Nonnenkamp; stolen base, Liberto; double play, Schaerin to Weiss; left on bases, Nashville 10; Little Rock 8; bases on balls, Moore 2; strikeouts, Eiland 2, Moore 8; hits off, Eiland 8 with 3 runs in 6 innings; losing pitcher, Eiland; umpires, Campbell and Reeder. Time of game, 1:48.

(SECOND GAME.)

NASH.	ab.	h.	po.	a.	L. ROCK	ab.	h.	po.	a.
Trip'tt,cf	3	2	3	1	Nonen'p,cf	3	2	3	0
Rhodda,2b	2	1	3	3	Griff'ths,ss	3	0	3	1
Taitt,lf	3	0	2	1	O'Neil,1b	2	1	3	0
Dwyer,rf	3	0	1	0	Williams,2b	2	1	0	2
Peacock,c	3	2	2	1	Andrus,3b	3	1	2	0
Outlaw,3b	3	1	1	1	Deal,rf	3	1	3	0
Scha'in,ss	3	0	3	1	Craw'd,lf	3	3	0	0
Weiss,1b	3	0	8	1	Rice,c	3	2	7	0
Padgett,p	2	0	0	1	Porter,p	1	0	0	1
Totals	25	6	18	8	Totals	23	9	21	6

Nashville	000	000	0—0
Little Rock	001	301	x—5

Runs, O'Neil, Williams, Andrus, Crawford 2; errors, Weiss; runs batted in, Nonnenkamp, Andrus, Crawford 3; two-base hit, Outlaw; three-base hit, Crawford; home run, Crawford; sacrifices, Williams, Porter; left on base, Nashville 5; Little Rock 3; base on balls, Porter 1; strikeouts, Padgett 2, Porter 7; umpires, Reeder and Campbell. Time of game, 1:28.

SMOKIES 10; PELS 3.

KNOXV.	ab.	h.	po.	a.	NEW ORL.	ab.	h.	po.	a.
Mauldin,cf	4	1	2	0	Irwin,ss	4	1	4	6
Fiarito,ss	5	3	2	4	Rose,lf	4	0	1	0
Snyder,1b	4	3	11	0	Henrich,cf	4	3	2	1
Tyler,lf	3	1	4	0	Gleeson,rf	3	1	1	0
Webb,rf	5	2	3	0	McCrmck,1b	3	0	9	0
Skaff,3b	4	0	1	4	Connolly,3b	4	1	1	2
Blair,2b	5	1	3	2	Smith,2b	4	0	4	3
Bandy,c	3	0	1	1	Helf,c	3	1	5	2
Moss,p	4	2	0	0	Reis,p	2	0	0	0
					Hvisdos,p	0	0	0	0
					Kardow,p	0	0	0	0
					xFleming	1	1	0	0
					xxWinegrar	1	0	0	0
Totals	37	13	27	11	Totals	33	8	27	15

xBatted for Hvisdos in 7th.
xxBatted for Kardow in 9th.

Knoxville	200	007	010—10
New Orleans	000	100	200— 3

Runs, Mauldin, Fiarito 2, Snyder 2, Webb, Skaff, Blair, Bandy, Moss, Henrich, McCormick, Connolly; errors, Irwin, Smith, Helf 2, Hvisdos; runs batted in, Webb 2, McCormick, Bandy, Moss, Mauldin 2, Fiarito, 3, Snyder, Connolly, Fleming; two-base hits, Helf, Webb, Henrich, Connolly; sacrifice, Tyler; double plays, Fiarito to Snyder, Fiarito to Blair to Snyder; left on bases, Knoxville 6, New Orleans 6; base on balls, off Reis 5, Moss 3; struck out, by Moss 1, Reis 3; hits, off Reis 8 in 5 1-3 innings with 9 runs, off Hvisdos 1 in 1 2-3 innings with no runs; losing pitcher, Reis. Umpires, McLarry and Ainsmith. Time of game, 1:48.

LOOKOUTS 0; CHICKS 3.

CHATTA.	ab.	h.	po.	a.	MEMPHIS	ab.	h.	po.	a.
Brown,3b	4	0	2	2	M'quardt,ss	5	2	4	5
Olivares,ss	4	1	4	5	Bagrosky,3b	3	0	0	1
Wright,lf	4	0	1	0	Farrell,1b	4	1	13	0
Marion,cf	4	1	2	1	Burke,lf	4	1	1	0
Taylor,1b	4	1	8	0	Reese,rf	4	3	0	0
Bl'worth,rf	2	0	1	1	Nagel,cf	4	2	1	0
Nix,2b	4	1	2	1	Calvey,2b	4	1	2	7
Holbrook,c	3	0	4	0	Haley,c	3	2	6	1
Hayes,p	2	1	0	2	Wetherell,p	4	2	0	5
xCrompton	1	0	0	0					
Totals	32	5	24	12	Totals	35	14	27	19

xBatted for Hayes in ninth.

Chattanooga	000	000	000—0
Memphis	020	000	00x—2

Runs, Reese, Haley; errors, Olivares, Marion, Taylor, Marquardt, Wetherell; runs batted in, Haley, Marquardt; two-base hits, Olivares, Haley; sacrifice hits, Hayes, Haley; double plays, Calvey to Marquardt to Farrell, Olivares to Taylor, Brown to Nix to Taylor, Marion to Olives; left on bases, Memphis 11, Chattanooga 9; bases on balls, off Wetherell 3, off Hayes 1; struck out, by Wetherell 4, by Hayes 3. Umpires, Bond and Johnson. Time of game, 1:50.

Here and There In Sports

By Eddie Brietz.

NEW YORK, Sept. 11.—(AP)—Well the Yanks are "in"—and that's exactly one-half of a subway World Series. . . . Joe Cronin (who knows from 1933) says if Hubbell and Schumacher are right, the Yanks are in for a tough time if the two teams meet. . . . On his last few times out, Schumacher appeared too fast for his own good. . . . Begins to look as if those who bet Joe DiMaggio would not hit .350 in his freshman year will cash in. . . . Shanty Hogan, the elephantine catcher, is already a tremendous favorite with Washington fans. . . . What is the idea behind the big Red Sox shift? . . . Clarence Phillips, six-foot right-hander of the Tigers, is a dead ringer (in the face, of course) of the Walter Johnson of 20 years ago.

There was a lot of good-natured ribbing in the All-Star game. . . . "Is this thing on the level?" one guy hollered as the Giants scored a touchdown. . . . Another quipped that apparently Bernie Bierman's famous system doesn't work east of the Mississippi. . . . Two minutes after he went into the game, Dick Heekin, Ohio State back, was the unanimous cherce of the pippul. . . . The All-Star coaches gave their lads a powerful pep talk, but all Steve Owens had to do was give a few joyful rings on the Giant cash register. . . . The fans caught the spirit of the thing and departed without tearing down the goal posts.

WRESTLING
TONIGHT (SATURDAY) 8:30
ORVILLE BROWN
vs.
DORV ROCHE
DICK RAINES vs. DICK LEAVER
NOTICE ! !
Tickets on Sale at Marshall & Reynolds, Peachtree at Broad
BALL PARK

BASEBALL Summary

SOUTHERN LEAGUE.

THE STANDINGS.

CLUBS—	w.	l.	pct.	CLUBS—	w.	l.	pct.
ATLANTA	93	58	.616	Little Rock	75	76	.497
Nashville	86	63	.577	Chat'nooga	66	86	.434
Birm-ham	81	69	.540	Knoxville	63	85	.426
New Orl.	80	71	.530	Memphis	57	90	.388

YESTERDAY'S RESULTS.
Nashville 2-0; Little Rock 3-5.
Atlanta 2; Birmingham 7.
Chattanooga 0; Memphis 2.
Knoxville 10; New Orleans 3.

TODAY'S GAMES.
ATLANTA at Birmingham.
Chattanooga at Memphis.
Knoxville at New Orleans.
Nashville at Little Rock.

AMERICAN LEAGUE

THE STANDINGS.

CLUBS—	w.	l.	pct.	CLUBS—	w.	l.	pct.
New York	93	47	.664	Cleve'nd	73	68	.518
Chicago	75	64	.540	Boston	71	69	.507
Wash'ton	74	66	.529	St. Louis	49	86	.363
Detroit	73	67	.521	Phila'phia	49	90	.353

YESTERDAY'S RESULTS.
New York 14; Detroit 4.
Philadelphia 2; Chicago 17.
Boston 6; St. Louis 2.
Washington 7; Cleveland 3.

TODAY'S GAMES.
Washington at Cleveland.
Boston at St. Louis.
New York at Detroit.
Philadelphia at Chicago.

NATIONAL LEAGUE.

THE STANDINGS.

CLUBS—	W.	L.	Pct.	CLUBS—	W.	L.	Pct.
New York	83	54	.606	Cincinnati	69	68	.504
St. Louis	79	58	.577	Boston	62	74	.456
Chicago	78	61	.561	Brooklyn	57	79	.419
Pittsb'gh	69	67	.507	Phil'phia	46	90	.338

YESTERDAY'S RESULTS.
St. Louis 12-4; Brooklyn 8-5.
New York 5; Chicago 1.
Cincinnati 6; Philadelphia 9.
Pittsburgh 10; Boston 3.

TODAY'S GAMES.
Cincinnati at Philadelphia.
Chicago at New York.
St. Louis at Brooklyn.
Pittsburgh at Boston.

MAULDIN TAKES WRESTLING TITLE

A large crowd saw the southern light-heavyweight wrestling championship change hands last night at the Riverside arena when Gentleman John Mauldin upset the dope to win from Honey Boy Hackney in a hectic bout that had the fans excited all the way.

Hackney started off in fine style. He took the first fall in 18 minutes with a hook scissors and seemed headed for victory. But Mauldin got rough and started punching.

"Gentleman John" proceeded to win the second fall in 14 minutes, using his fists to advantage. He tossed Hackney out of the ring three times, and the latter was unable to return for the final fall. Referee Red Carlton thereupon awarded the match and championship belt to Mauldin.

Tiger Long Matched With Honey Hackney

Tiger Long, one of the best light heavyweights who has appeared here in a long time has been matched with Honey Boy Hackney, the New Jersey star, and recently deposed southern lightweight champion, in the main bout at the Key arena Monday night.

Long made a great impression with the fans in his first few appearances here. He is a clean, scientific wrestler, and very skilful. One of the best matches of the season is in prospect.

Etter Hurls No-Hitter In Softball Tourney

Behind the no-hit hurling of Pitcher Etter, the fast-stepping Newton Chevrolet team, of Chattanooga, Tenn., last night defeated the Piedmont Plush Mill team, of Greenville, S. C., 10 to 1, in the Mid-South Amateur soft ball tournament.

Etter struck out 13 and walked one. The score came as a result of a walk and an error by the third baseman.

Other results:

Baraca Class (E. P.) 284 130 0—13 14 2
Copeland Mtr. (Griffin) 000 032 0— 5 3 4
Sasser, Gordy and Simmons; Chambers and Blackwell.

Piedmont Plush Mill
(Greenville, S. C.) 000 100 0— 1 9 4
Newton Chevrolet Co.
(Chattanooga.) 064 000 x—10 11 3
Chambers and Blackwell; Etter and Kelly.

Mohawk Ath. (Atl.) 000 000 530—8 11 2
Belmont Ramblers
(Belmont, N. C.) 030 002 000—5 3 2
Fox and Boggs; Riley, Rickard and Harwell.

Alpha Class (Atl.) 063 000 500—14 17 4
Goodyear Tire Co.
(Gadsden, Ala.) 800 000 120—11 10 4
Rawlings and Skinner; Angleich and Jellicorse.

Rest Foods (Atl.) 600 500 30—13 18 6
Anniston Stars
(Anniston, Ala.) 050 001 10— 8 7 13
Hicks and Goddard; E. Jordan and Dobbins.

Peachtree Dairy (Atl.) 100 001 0—2 3 3
Sou. Bell (Atl.) 130 112 x—8 10 0
Boyd and Alexander; Garett and Jones.

Capitolia Class 401 630 0—14 10 0
Trust Co. of Ga. 100 000 0— 1 10 8
Reville and Hines; Cleveland and Moore.

BARONS CAPTURE THIRD STRAIGHT FROM CRACKERS

Score Is 7-2; George Darrow Will Face Al Williams Tonight.

BIRMINGHAM, Ala., Sept. 11.—The Barons made it three in a row over the Crackers here Friday night and made it a full game harder for the Pelicans to overtake them in third place by handing the Crackers a 7-2 defeat, while New Orleans was losing.

Earl Overman, a husky right-hander, steadied down after allowing two runs in the first inning to hold the Crackers scoreless the rest of the game. The Barons meanwhile jumped on Bob Durham for six runs in the fourth and one in the fifth for their margin of victory. Birmingham made 14 hits all told off Durham and Ralph West. Overman scattered nine hits.

George Darrow, who has won 21 games for the Barons, will start for the Barons in Saturday night's game, facing Al Williams. Darrow will not rest up for the Shaugnessy playoff because if the Barons play Nashville, which now seems a certainty, he will not hurl at Sulphur Dell, due to the fact he has been knocked from the box twice there this year.

HAMEL SINGLES.

Peck Hamel led off in the first with a single just over Sanford's reach. He was forced, but Hooks walked. After Lipscomb grounded out, Galvin scored Browne with a single back of second, and Hooks scored on a duplicate hit by Chatham.

The first Baron up in both the first and second innings singled, but did not score. Hooks got the fourth hit off Overman in the third, but a double play nipped him.

The Crackers missed another scoring chance in the fourth when Hutcheson singled after two were out. Hill doubled to deep right and both runners underestimated LeGrant Scott's throwing ability. Scott's peg home enabled the Barons to catch Hutcheson in a chase off third and he was out.

The Barons went on a spree in their half of the fourth when they made six runs off as many hits, including four straight hits, one a triple by LeGrant Scott. A great catch by Peck Hamel prevented further scoring.

ANOTHER FOR BARONS.

Sueme's double, his third hit of the game, and Luce's triple to right gave the Barons another run in the fifth. Lipscomb walked as first up for the Crackers in the sixth but didn't score.

Durham went out for a pinchhitter, Emil Mailho, in the seventh, to no avail, despite Hamel's single. Ralph West went to the mound for the second time in two nights to face the Barons in the seventh and he filled the bases by walking Sueme and Luce after two were out and after James had doubled, but Trapp grounded out.

West pulled out of another hole in the eighth after Woodard had beat out a hit to fill the bases when he caused Scott to foul out and James to fly to right.

Hutcheson got his second hit after one was away in the ninth. He went to second on a wild pitch and to third on Hill's infield out, only to stay there when West struck out.

The Box Score

ATLANTA—	ab.	r.	h.	po.	a.	e.
Hamel, cf	4	0	2	4	0	0
Browne,lf	4	1	1	3	0	0
Hooks,1b	3	1	1	8	0	0
Lipscomb, 2b	3	0	0	2	1	0
Galvin,c	4	0	1	0	1	0
Chatham, ss	4	0	1	3	5	0
Hutcheson,rf	4	0	2	3	0	0
Hill, 3b	4	0	1	1	1	0
Durham, p	2	0	0	0	2	0
xMailho	1	0	0	0	0	0
West, p	1	0	0	0	1	0
Totals	34	2	9	24	11	0

x—Batted for Durham in 7th.

BIRMINGHAM—	ab.	r.	h.	po.	a.	e.
Sanford, 2b	4	0	1	3	3	0
Woodard, 1b	5	1	2	14	3	0
Scott, rf	5	1	2	0	1	0
Stephenson, lf	3	1	1	1	0	0
James, lf	2	0	1	1	0	0
Seume, c	3	2	3	2	0	0
Luce, cf	3	0	1	2	0	0
Trapp, 3b	3	1	0	0	5	0
Cihocki, ss	4	1	2	2	3	0
Overman,p	4	0	1	1	1	0
Totals	36	7	14	27	20	0

Score by innings:			
Atlanta	200	000	000—2
Birmingham	000	610	00x—7

Runs batted in, Galvin, Chatham, Scott, Shephenson, Cihocki, Overman 2, Sanford, Luce; two-base hits, Hill, Seume, James; three-base hits, Scott, Luce; left on bases, Atlanta 7, Birmingham 9; double plays, Durham, Chatham to Hooks; Trapp, Sanford to Cleary; bases on balls, Overman 2, Durham 1, West 3; strikeouts, Overman 1; 11 hits, 7 runs off Durham in 6 innings; passed ball, Galvin; wild pitch, Overman; losing pitcher, Durham; umpires, Grant and Williams. Time of game, 1:55.

ONLY FRED HAAS SOLVES COURSE

By Scotty Reston.

Associated Press Sports Writer.

GARDEN CITY, N. Y., Sept. 11.—(AP)—The competitors in the national amateur golf championship which starts here Monday had their first battle with Garden City's wind today, and the scores on the famed course began soaring.

Only Freddie Haas, New Orleans, the Canadian amateur champion, managed to break par. The lean, handsome southerner went out in the morning before the wind had risen and reported at 72, one under par, but most of the others had their troubles.

Bud Ward, of Tacoma, Wash., scored two 73's and Jack Munger, Dallas, playing with two cut fingers also managed to score a 73. Chick Evans, Chicago, who holds the present competitive record of 71, arrived today and toured the course in 74. As did Jesse Guilford, Boston, the 1921 champion, and Jack McLean, the former Scottish amateur champion.

Francis Ouimet, Brookline, Mass., and Johnny Fischer, Cincinnati, arrived at the course for the first time today, but both played only a few holes. Most of the players in the field were on hand today and the course and practice fairway were crowded.

After one trip around the course, many of the players took to the practice course and practiced hitting iron shots that would die as soon as they landed. The hard, fast greens are causing most of the players a great deal of trouble.

Tournament officials said tonight that the greens would be cut down fast when the 82 matches get under way in the first round Monday. No changes will be made in the tee markers except at the short holes all week.

The SPORTLIGHT by GRANTLAND RICE

ENGLAND VS. CALIFORNIA.

(Copyright, 1936, by North American Newspaper Alliance, Inc.)

FOREST HILLS, N. Y., Sept. 11.—Bitsy Grant, the bounding boomerang from Georgia, mopped up most of the turf and clay at Forest Hills. Bitsy dived and skidded, spun asd slipped, ran and leaped. He introduced the single and double pivot, the spinner and the triple reverse as his white uniform turned grass green and clay brown.

But his gallant galloping was all in vain against the stronger all-around game of Fred Perry, who won out in four sets to move against Don Budge, of California, in the final match for the tennis championship of the United States. The California red-head had no trouble stopping Frank Parker in straight sets to get his shot at the black-haired Englishman, who won here in 1933 and 1934 and is picked to repeat on form.

The tennis final here is all England and California. As Perry and Budge moved into the last pit of the front line, Helen Jacobs, of California, eliminated Kay Stammers, of England, in what proved to be the best match of the day and one of the best women's matches ever played, no matter what spot you name.

Grant's Circus Act.

It was the match between Miss Jacobs and Miss Stammers that caught the fancy of the expert witnesses, but it was the rubber-ball returns of Bitsy Grant that held the admiration of the 8,000 spectators, who saw the astonishing Georgian put on another circus act in keeping the ball in play so long, even against the greatest amateur in the world.

Perry apparently didn't take the match too seriously in the early stages, as he attempted to match Grant at the latter's exhibition on the flying trapeze. But, after losing the second set and then being badly crowded in the third at 5-all, Perry finally settled down to the job with something more than even Grant could handle on defense.

There were any number of times when Perry's face wore a startled and bewildered look as Grant kept popping the ball back from almost impossible places. He must have felt as if he were rapping the ball against a brick wall, as drives to one corner of the court and then another corner found Bitsy's racquet in the road, pumping the ball back. But when the showdown came, Perry had entirely too many guns. When he became crowded, he had more pace than even Grant's twinkling feet could handle.

POLO TILT SET AT M'PHERSON

The Fort McPherson and Governors' Horse Guard polo teams are taking advantage of the first fall weather to resume their rivalry of many years' standing. The inaugural game of the season will be played at 3 o'clock Sunday afternoon at Fort McPherson.

Due to the constant change in officer personnel at the fort, the McPherson team is composed almost entirely of newcomers. But none of the players are new at the game. The army team boasts as captain, Major Jim Short, who for years has been rated a three-goal man. He will play his polo pony, Italio, one of the best ponies in the game. Colonel Billy Wyche, one of the team's mainstays last year, will play again in the No. 3 position. Lieutenant Dave Hedekin, who made such a brilliant showing in the Atlanta horse show, will be No. 1 man for the fort team. Captain Corrigan and Captain Garver will play for McPherson for the first time Sunday.

Wesley Moran will again captain the Governor's Horse Guard team. His playing on the gray, Lena, has never failed to be spectacular. Gerald Graham has returned from the riding school at Fort Riley to play an even more expert game of polo. Bill Smith, though suffering the loss of his fine pony, Whaley, will resume his post as No. 1 man for the Guards and is expected to score several goals for his team.

Earle Thornton, who though left-handed, plays a good game of right-handed polo, completes the Horse Guard team.

The hard practice that this team has put into games at Fort Oglethorpe and Piedmont Park this summer is expected to show up in this first game of the season Sunday at Fort McPherson. The public is invited.

There will be a small admission charge to defray expenses. Polo will continue to be played every Sunday at Fort McPherson until cold weather makes playing impossible.

THE LINEUPS.

HORSE GUARDS		FT. McPHERSON
Bill Smith	(1)	Lt. Hedekin
Gerald Graham	(2)	Capt. Corrigan
Earle Thornton	(3)	Col. Wyche
Wes Moran	(4)	Capt. Garver
ALTERNATES.		
Jimmy Henderson	(1)	Lt. Henderson
Pete Stone	(2)	Lt. Johnson
Harvey Lindsey	(3)	Lt. Bridgewater
J. B. Nunes	(4)	Major J. C. Short

Mehre Picks 'Cats To Win S'Eastern

ATHENS, Ga., Sept. 11.—Georgia's coach, Harry Mehre, tonight predicted here in a radio interview (Gordon's Sportcast) that the University of Kentucky Wildcats would win the Southeastern conference crown this season.

"They have a fine squad, combined with an ideal schedule," he commented.

The Bulldog head man ranked L. S. U., Auburn, Mississippi State, Alabama next in order.

Georgia Tech was chosen as the "dark horse."

Among the individuals he picked to show up best were Dutch Konneman, Tech; Gilbert and Hitchcock, Auburn; Crass and Tinsley, L. S. U.

Falls City Hi-Bru BEER
GOOD TASTE MADE IT *Famous*
DISTRIBUTED BY
ORANGE CRUSH BOTTLING CO.
132 Ellis St., N. E. MAin 0755.
Atlanta, Ga.

Smithies Lick Erie Lions, 14 to 7

By Earnest Harwell.

Tech High Smithies outfought, outplayed, and outscored a heavier and more experienced Erie Academy eleven, 14 to 7, in the opening game of Atlanta's 1936 football season last night at Ponce de Leon park. It was the Smithies' fourth victory in six games with Erie.

Tech High's line charges with the vigor and drive of the Smithies of old. Their backfield showed speed and deception. Captain Culpepper, center, and Ralph Plaster, end, were stalwarts on the line. And it was Bobby Pair, fleet-footed halfback, and Paul Ellis, who did the kicking and passing, that gave the Smithies a tremendous edge in the backfield.

Bob Thurbon, Ernie's all-star quarterback, was the entire Erie eleven. He guided the team, passed, kicked and ran. Thurbon was the only lion who the Smithies failed to stop.

GREAT LINE.

Stan Novak, Bill Nemens, and John Kalakowski were great on the Erie line. It was Kalakowski who showed the large crowd of prep fans how to catch passes.

The Lions scored first.

After a series of exchanges of kicks with Ellis and Thurbon matching their long punts, Erie took the ball on Tech High's 47-yard line. Thurbon went around end for seven yards. Then Grygo made it a first down on the Smithies' 35-yard line.

On first down Thurbon faded back and tossed a 25-yard pass to Kalakowski, who ran five yards to Tech High's 5-yard line. Thurbon tried two thrusts at center but could get a total of only 2 yards. There the quarter ended with the score tied, nothing to nothing.

On the first play of the second period with fourth down and one to go, Thurbon went over for the touchdown. Grygo went back to kick the extra point, but foiled the Smithies by passing over the goal line to Kalakowski for the score.

SMITHIES SCORE.

But the Smithies were not to be downed. After an exchange of punts, Ellis, Smithie back, punted low and the ball hit Thurbon, the Erie safety man, and was recovered by Plaster, of the Smithies, on the Lions' 10-yard line.

Pair got 5 yards on a reverse. Then after Harrison failed at center, Pair again took the ball and skirted end for a touchdown. Ellis kicked the point, tying the count, 7-7. The Smithies were making the breaks.

Tech High received in the second half and without relinquishing the ball marched to a touchdown and victory. Ellis' pass to Wallace put the Smithies on Erie's 14-yard line. After Stanford got 2 at center, Pair skirted end, cut off tackle and went on to a touchdown. Ellis again converted.

THE LINEUP.

ERIE.	Pos.	TECH HIGH.
Henning	L.E.	Timberlake
Kroto	L.T.	Wilson
Webb	L.G.	Watson
Nemens	C	Culpepper
Gressly	R.G.	Williams
Hornung	R.T.	Simpson
Kalakowski	R.E.	Plaster
Thurbon	Q	Wallace
Gyro	L.H.	Ellis
Wagner	R.H.	Stanford
Tuberson (c)	F.F.	Harrison

Score by periods:

Tech High	0	7	7	0	—14
Erie	0	7	0	0	— 7

Touchdowns—Tech High: Pair (2); Erie: Thurbon. Points after touchdowns: Tech High, Ellis (2); Erie, Kalakowai (on a pass from Thurbon). Officials, Phillips; referee, Slate; umpire, Gardner, head linesman, and Sikes, field judge.

STREAK HALTED.

NEW YORK, Sept. 11.—(AP)—The knockout streak of Baby Casanova was abruptly halted in Madison Square Graden tonight when Johnny Morro, up-and-coming Harlem lightweight, won a 10-round decision over the Mexican in one of the preliminaries to the Cerefino Garcia-Cleto Locatelli welterweight fight.

ATLANTA'S ACE GIVES FOE, FANS RUN FOR MONEY

Donald Budge Advances to Finals With Victory Over Parker.

FOREST HILLS, N. Y., Sept. 11. (AP)—Bryan (Bitsy) Grant Jr., the pint-sized tennis rebel, almost caught an indifferent Fred Perry off guard today, but finally lost to the Englishman, who gained the final of the United States singles tennis championship against California's Don Budge, while Helen Jacobs fought her way to her fifth straight final and will defend her crown against Alice Marble tomorrow.

A crowd of 10,000, pulling for an upset similar to the one Bitsy cracked three years ago when he beat the defending champion, Ellsworth Vines, almost groaned its disappointment as the scrappy southerner went down to a 3-4, 3-6, 7-5, 6-2 defeat. Perry, apparently in the mood for anything but a tennis match, loafed through the first three sets and finally went to work in the fourth, although at no time was he really going under a full head of steam.

Perry joined the crowd in marveling at the little Atlantan's tireless retrieving in the first set, which Perry won at 6-4. "Bitsy" ran all over the place, making recoveries that were seemingly impossible.

Grant opened by breaking Perry's service in the first game and Perry promptly retaliated and then games followed service until the tenth, when Perry put on the pressure for the first time and blasted Grant's delivery.

The American had to overcome a 15-40 lead to hold service in the five-times-deuced sixth game and Perry had to do the same in the thrice-deuced eighth game,

Hubbell Beats Cubs for 13th Straight as Cardinals Split Two

GIANTS INCREASE LEAD OVER FIELD TO 4 CONTESTS

Carl Allows Four Hits in 23d; Card Rookie Bats Hard.

NEW YORK, Sept. 11.—(AP)—Carl Hubbell's long left arm manufactured another four-hit ball game today and the Giants hurled back the Chicago Cubs, 5 to 1, in the opener of a two-game series before 15,000 fans.

The victory, which increased the Giants' lead over the second-place Cardinals to four full games and over the third-place Cubs to six full games, was the lean southpaw's twenty-third of the season and his thirteenth in a row. This is the best record turned in by a Giant twirler since Burleigh Grimes, the old spitball star, hung up 13 in a row back in 1927.

The Giants got a total of eight blows off Davis, Charlie Root, Roy Henshaw and Clay Bryant, the four Cub hurlers.

The game produced some of the best defensive fielding seen here in many seasons, most of it contributed by the Cubs.

Twice the visitors stopped Giant rallies with sensational stops and throws. Phil Cavarretta, Cub first sacker, flung himself prone on the ground to take Ott's hot grounder in the third with his gloved hand. Bill Herman raced far to his left to scoop up a hot one off the bat of Ripple in the same inning and throw him out at first. In the next frame, Herman made an equally difficult stop and throw to nab Terry at first.

CARDS SPLIT.

The St. Louis Cardinals fell four games behind the league-leading Giants by getting an even break in a double-header with the Brooklyn Dodgers, losing the nightcap 5 to 4 before Van Mungo's effective pitching, after winning the opener 12 to 8.

Don Gutteridge, recruit third baseman, hit two homers, drove in five runs and scored four times himself in the first game. Relief Hurler George Earnshaw had shut off a Brooklyn rally in the ninth.

The Pittsburgh Pirates touched up young Bill Weir for five runs in the first inning and then pushed on to a 10-to-3 victory over the Bees.

HALLAHAN OUT.

The Phillies defeated Cincinnati 9 to 6 in the first game of the series. Hallahan who started in the box for the Reds, was knocked out in the sixth inning when the Phils pushed over four runs to break a 5-to-5 tie and win.

Passeau, who started for the Phils, was relieved by Syl Johnson in the second inning and the latter received credit for the victory.

Chuck Klein led the Phils attack with three hits, including two doubles. Riggs hit a home run, a three-bagger and a single for the Reds.

45,000 Seats Left For Giants-Cards

NEW YORK, Sept. 11.—(AP)—All reserved seats for the Giants-Cardinals double-header Sunday have been sold, Eddie Brannick, Giants' secretary, announced today, but 45,000 unreserved seats in the pavilions and bleachers will go on sale Sunday. Bleacher seats will go on sale at 8 a. m. (eastern standard) Sunday and grandstand seats an hour later.

GREYHOUND WINS.

SYRACUSE, N. Y., Sept. 11.—(AP)—Greyhound, 4-year-old trotting champion from the Baker stables of St. Charles, Ill., won the first heat of the $4,000 Empire State free-for-all by a length over the Calumet Evelyn, at the New York State Fair today.

ADAM HATS
64 PEACHTREE STREET, N. W.

Jackets, Bulldogs Await Scrimmage

News Is Received From Givens; Squad in Trim Now.

By Jack Troy.

There was a sort of lull before the storm yesterday afternoon at Rose Bowl field. Not that there was any cessation of activities or anything of the sort, but the rough work was ruled out, for the most part, and signal drill held the major spot.

This presaged a hearty scrimmage today, ending the second week of work.

And Coach W. A. Alexander affirmed the fact that there would be some scrimmage today. In fact, there will be about 30 minutes of action, with the Bee boys deploying against the varsity players.

The varsity backs ran plays against the varsity ends and backs yesterday, with Scrappy Edwards and young Jimmy Moore, the watchcharm backs, doing some fine and fancy broken field running.

RUN SIGNALS.

At the conclusion of this drill, the varsity backs discarded their pads and ran signals for the rest of the afternoon. They were joined by the varsity linemen who still wore their pads. The linesmen had the usual amount of contact work yesterday.

There was word from the missing bridegroom, A. C. Givens, yesterday.

Coach Alex received a letter from Givens stating that he had been ill and hoped to rejoin the squad soon.

Givens, a sophomore center from Mount Hope, W. Va., will hold down the pivot position for the "B" team when he returns.

The Jackets have advanced far in conditioning since the opening of practice less than two weeks ago. The boys that show any excess of weight are few and far between.

APPLIES WHIP.

Coach Alexander wanted the boys to perspire this week, so he set them down out under the sun and applied the whip, so to speak. The results are easy to see. The Jacket squad is trim.

Spectators watched Ole Koon Konemann speed under long passes yesterday and settled back dreamily. Konemann is a model pass receiver. He gauges his pace just right and takes long aerials in stride.

Rangy Bill Jordan is another pass receiver who would be welcome on any squad. He's a long-striding end and handles a pass like an outfielder going after a hard hit ball.

The Jackets have made splendid progress. And they are ready for a real scrimmage today. The opening game with Presbyterian is less than weeks away.

Tars Take Second In Play-Off Series

NORFOLK, Va., Sept. 11.—(AP)—Bill (Lefty) Yocke, leading southpaw of the Piedmont circuit, handcuffed the Richmond colts here today, 6 to 0, while his mates accorded him perfect support for their second straight game of the Shaughnessy playoff.

The series continues tomorrow night at Richmond with Big Bob Walsh scheduled to occupy the mound for the Colts and Hiram Bithorn, the Puerto Rican, firing for the Tars.

Neun's Tars got to Johnny Leonardo, Richmond right-hander, in the first stanza for a marker, but the big splurge came in the sixth frame when the Piedmont league champions dented the rubber four times.

Vito Tamulis Blanks Bisons With Five Hits

NEWARK, N. J., Sept. 11.—(UP) Vito Tamulis shut out the Buffalo Bisons with five hits while he and Ernie Koy hit home runs to give the Newark Bears a 2-0 victory tonight.

The series now stands at two games to one in favor of the Bisons in the battle for a berth in the final playoff for the governor's cup and the right to represent the International league in the Little World Series against the American association winner.

Tamulis hit his homer in the fifth into the left-field stands for Newark's first tally.

Mehre Puts on Last-Minute Touches for First Skirmish.

ATHENS, Ga., Sept. 11.—(AP)—Last-minute touches were put on the Georgia Bulldogs this afternoon in a drill preparatory to the first actual scrimmage Saturday afternoon.

Red Devil squad will be chosen largely on the basis of play of the various players in the initial skirmish. Hopes and fears of the Georgia coaches relative to the players will begin to crystallize as a result.

Pete Tinsley, halfback who is suffering with a pulled muscle, will miss the tussle along with Roy Gatchell, tackle, Atlanta. Tinsley's trouble is requiring more time than had been first anticipated.

Three offensive teams will be used during the one-hour sham battle. Lineup composed of Bonner and Farren, ends; Milton and Fitzpatrick, tackles; Martin and Hodgson, guards; Richards, center; either Moran or Miller, quarterback; Harry Stevens and Jim Cavan, halfbacks; and Holland, fullback, will likely start off defense.

SETTLE VARSITY.

With the initial combat as a milepost, Georgia coaches hope to practically settle the varsity next week. Four battles will be held. The Red Devil squad will be announced either Sunday or the first of the week. Next week-end the Georgia Bulldog mentor intends seeing Mercer in action against a south Georgia team. Asked if he would take any of the players along, he answered definitely in the negative.

NOT GOOD IDEA.

"That is not a good idea. The players either would become discouraged or would become over confident," he explained.

Rain interrupted practice once this afternoon. Players were careful lest they pull muscles, due to the change in the weather. Woodrow Tucker, halfback, Atlanta, was reported to have joined the "pulled muscle" list. A comparatively light workout was held as previously planned.

With clear weather likely Saturday it is believed that the players will be ready and in high spirits. A lecture will not be held in the morning. The afternoon drill will start at 3 o'clock and will "continue until dark."

Coach Weems Baskin was on the field again today after making arrangements at Augusta for the "Spec" Towns welcome which will be held the latter part of the month. Alf Anderson returned to action after having been confined to his room with a cold.

Mehre Plans Shift For Forrest Towns.

ATHENS, Ga., Sept. 11.—Coach Harry Mehre intimated tonight he is seriously considering shifting Forrest (Spec) Towns, ace hurdler, from right to left end when he reports for practice around September 21.

Disappointment at play of the corps of left flankmen and outstanding progress of Marvin Gillespie, Elberton, at the other terminal, were given as the reasons for such consideration.

HOME RUN LEADERS

By the Associated Press.

YESTERDAY'S HOMERS.

Gutteridge, Cardinals	2
Gehrig, Yankees	1
Selkirk, Yankees	1
Hayes, White Sox	1
Stratton, White Sox	1
Werber, Red Sox	1
Averill, Indians	1
Jordan, Dodgers	1
Riggs, Reds	1
Camilli, Phillies	1

THE LEADERS.

Gehrig, Yankees	46
Trosky, Indians	37
Foxx, Red Sox	37
Ott, Giants	30
DiMaggio, Yankees	26
Averill, Indians	26

LEAGUE TOTALS.

American	702
National	553
Totals	1,255

YANKS ASSAULT TIGERS; GEHRIG RAPS HIS 46TH

Luke Appling Gets Five Hits as White Sox Beat A's, 17-2.

DETROIT, Sept. 11.—(AP)—The New York Yankees today uncorked the murderous batting power that carried them to the American league pennant and pounded out a 14-to-4 victory over the dethroned Detroit Tigers.

The 15-hit assault featured a nine-run spree in the eighth inning, in which Lou Gehrig walked the first time up and hit his 46th homer with two on base on his second trip to the plate in the same frame; George Selkirk, also up twice, singled and doubled; Jake Powell hit two singles, and Tony Lazzeri doubled and walked.

Selkirk also hit a homer with one on in the third. Pat Malone, who has been used mostly for relief roles this season, went the route for the Yanks, chalking up his 11th victory of the year.

Tying the modern major league record of hits off a single pitcher, the second-place Chicago White Sox pounded a total of 26 hits off Horace Lisenbee to overwhelm the Philadelphia Athletics, 17 to 2, in the first of a two-game series.

SIX HITS.

A ladies' day crowd of 14,000 saw Monty Stratton hold the A's to six hits to win easily his second game within two weeks after being out since last May, when he was operated on for appendicitis. The Sox now have won seven of their last eight games.

Zeke Bonura, Luke Appling and Mike Kreevich each made five hits.

Knocking Dennis Galehouse from the box before he could retire a batter, the Washington Senators piled up a five-run lead in the first inning and coasted to a 7-to-2 victory over the Indians.

26TH HOMER.

Earl Averill's 26th home run of the season was one of the six hits Earl Whitehill alolwed the Indians.

Bill Werber smashed a home run with two teammates on base in the seventh inning to insure a 6-to-2 victory for the Boston Red Sox over the St. Louis Browns.

Today's PROBABLE PITCHERS

By the Associated Press.

NATIONAL LEAGUE.

Cincinnati at Philadelphia (2)—Hoffingsworth and Davis vs. Bowman and Benge.

St. Louis at Brooklyn (2)—Johnson and Haines vs. Jeffcoat and Frankhouse.

Pittsburgh at Boston—Hoyt vs. Cantwell.

Chicago at New York—Warneke vs. Smith.

AMERICAN LEAGUE.

Boston at St. Louis (2)—Henry and Ostermueller or Wilson vs. Caldwell and Thomas or Hogsett.

New York at Detroit—Ruffing vs. Phillips.

Philadelphia at Chicago—Ross vs. Whitehead.

Washington at Cleveland—Appleton vs. Harder.

Changes Announced In Amateur Tourney

GARDEN CITY, N. Y., Sept. 11.—(AP)—Eight changes in pairings for national amateur golf championship were announced today. Changes were due to withdrawals for various reasons. Following are the changes, with starting times for Monday, September 14:

8:25—Harry Bentley, England, vs. Walter Blevins, Kansas City, who replaces Grabel Duvall Jr., Kansas City.

8:30—Jac Emery, Grosse Pointe Shores, Mich., vs. Robert Moffitt, Miami, who replaces Maynard Ramsey, Tampa.

9:15—Vincent Schuster, Pittsford, N. Y., vs. B. L. Goodes, Greensboro, N. C., who replaces Alick Gerard Jr., Southampton, New York.

10:05—John W. Fischer, Cincinnati, vs. A. E. Atkinson, Warrensville, Ohio, latter filling a vacant place.

10:20—Billy Cordingley, Des Moines, who replaces Denmar Miller, Valley Junction, Iowa, vs. William Breault, Grosse Ile, Michigan.

11:05—Alvin Duane Everett, Atlanta, vs. Gordon Taylor, Toronto, who replaces H. W. Koehn Jr., Hamburg, N. Y.

12:45—Frank Pace, Little Rock, who replaces Jimmy McGonagill, Dallas, vs. W. E. Holt Jr., Syracuse.

Bye (plays second round Tuesday) John W. McGuire, Indianapolis, who replaces William Reed, Indianapolis vs. Glen Bishop, Toledo.

Ed White, of Dallas, who was scheduled to play Levi Yoder, of Bethesda, Md., and who is reported to have returned to his home, has not yet notified the U. S. G. A. of his withdrawal and until there is an official notification, no substitute will be provided.

Redbirds Defeat Tars Again, 3 to 1

JACKSONVILLE, Fla., Sept. 11.—(UP)—The Columbus Redbirds tonight took a 2-1 lead in the South Atlantic league playoff series by smashing Jacksonville, 3 to 1.

Giving up only five hits, Judd, of the Columbus club, held the Tars to one run as his own mates pounded out three markers for victory.

The Redbirds clouted Braun, Walker and Bazner for six hits.

Additional Sports On Page 15

Major League Box Scores

National League

CARDS 12-4; DODGERS 8-5.

(FIRST GAME)

ST. LOUIS.	ab.	h.	po.	a.	BROOK.	ab.	h.	po.	a.
Fullis,cf	5	2	5	0	Bor'aray,2b	5	3	3	4
Ga'aldi,3b	5	3	2	4	Cooney,cf	5	2	2	1
J.Martin,rf	4	0	0	0	Stripp,3b	4	3	2	1
Medwick,lf	5	1	1	0	Winsett,lf	4	1	4	0
Mize,1b	5	1	9	1	Phelps,c	5	3	5	1
Du'ocher,ss	5	2	0	2	Hassett,1b	5	2	5	0
Gut'idge,3b	5	3	0	2	Watkins,rf	5	0	2	0
Og'owski,c	5	3	9	2	Frey,ss	5	2	3	2
Walker,p	0	0	1	1	Butcher,p	2	0	1	0
xKing	1	0	0	0	Baker,p	1	0	0	0
Ryba,p	2	1	0	0	xGautreaux	2	1	0	0
Ea'shaw,p	0	0	0	0					
Totals	42	16	27	12	Totals	43	17	27	9

xBatted for Walker in 5th.
xBatted for Baker in 9th.

St. Louis	020	003	302—12
Brooklyn	000	201	006— 8

Runs, Garibaldi, Medwick 2, Mize, Durocher 3, Gutteridge 4, Ogrodowski, Bordagaray, Cooney 2, Stripp 2, Winsett, Phelps, Gautreaux; errors, Frey 2, Garibaldi, Bordagaray 2; runs batted in, Gutteridge 5, Winsett 2, Mize 2, Durocher, Ryba 2, Fullis, Phelps 2, Stripp 2, Hassett, Frey; two-base hits, Fullis, Ogrodowski, Stripp 2, Hassett, Medwick, Cooney, Frey; three-base hits, Mize, Gutteridge; home runs, Gutteridge 2; stolen bases, Gutteridge, Garibaldi; sacrifices, Walker, Stripp; left on bases, St. Louis 5, Brooklyn 10; bases on balls, off Butcher 1, Ryba 1; strikeouts, Walker 3, Ryba 3, Earnshaw 1, Baker 3; hits, off Walker 4 in 4 innings, Ryba 12 in 4 1-3, Earnshaw 1 in 2-3, Butcher 12 in 6 1-3, Baker 4 in 2 2-3; winning pitcher, Ryba; losing pitcher, Butcher. Umpires, Barr, Pfirman and Goetz. Time of game, 2:24.

(SECOND GAME.)

ST. LOUIS	ab.	h.	po.	a.	BR'KLYN	ab.	h.	po.	a.
Fullis,cf	5	1	2	0	Jordan,2b	3	1	2	1
Galibldi,2b	5	1	1	1	zBucher	1	1	0	0
J.Martin,rf	3	0	1	0	zzBordagry	0	0	0	0
Medwick,lf	4	1	4	0	Radtke,2b	1	0	0	0
Mize,1b	3	1	7	0	Cooney,cf	5	1	3	0
Durocher,ss	4	1	1	1	Stripp,3b	4	1	1	5
Gutridge,3b	4	1	2	4	Winsett,lf	3	1	1	0
Ogrdwski,c	4	3	6	0	Hassett,1b	3	1	11	0
Parmelee,p	0	0	0	0	R.Moore,rf	3	1	0	0
Heusser,p	0	0	0	0	Frey,ss	4	1	0	3
xCollins	1	0	0	0	Beres,c	1	0	1	1
McGee,p	0	0	0	1	Phelps,c	3	2	8	0
xxFrisch	0	0	0	0	Mungo,p	4	1	0	2
xxxWalker	0	0	0	0					
Haines,p	0	0	0	0					
xxxxKing	1	0	0	0					
Totals	34	9	24	8	Totals	35	11	27	12

xBatted for Heusser in second.
xxBatted for McGee in fourth.
xxxRan for Frisch in fourth.
xxxxBatted for Haines in ninth.
zBatted for Jordan in sixth.
zzRan for Bucher in sixth.

St. Louis	020	011	000—4
Brooklyn	301	001	00x—5

Runs, Garibaldi, Mize, Durocher, Gutteridge, Jordan, Cooney, Winsett 2; error, Ogrodowski; runs batted in, Jordan, R. Moore 2, Ogrodowski 2, Frey, Medwick, Fullis, Bucher; two-base hits, Ogrodowski, Gutteridge; home run, Jordan; stolen bases, Cooney; sacrifice, Haines; left on bases, St. Louis 7, Brooklyn 9; bases on balls, off Parmelee 2, McGee 1, Mungo 3; struck out, by Parmelee 1, Heusser 1, McGee 2, Haines 1, Mungo 7; hits, off Parmelee 2 in 1-3 inning, Heusser 1 in 2-3, McGee 3 in 2, Haines 5 in 5; wild pitch, Mungo; passed balls, Berres, Ogrodowski; losing pitcher, Haines. Umpires, Pfirman, Goetz and Barr. Time of game, 2:24.

PIRATES 10; BEES 3.

PITTSB.	ab.	h.	po.	a.	BOSTON	ab.	h.	po.	a.
Schulte,cf	1	0	1	0	Warstler,ss	4	1	1	8
L.Waner,cf	3	0	3	0	Moore,rf	5	2	1	0
Browne,lf	3	1	2	1	Jordan,1b	4	0	14	0
P.Waner,rf	5	4	1	0	Berger,cf	4	2	4	0
Vaughan,ss	5	3	2	2	C'cinello,2b	4	1	2	6
Suhr,1b	5	3	8	0	Lee,lf	4	1	1	0
Brubaker,3b	3	0	1	0	Urbanski,3b	4	2	2	4
Lvagetto,3b	2	0	1	3	Lopez,c	2	1	0	0
Young,2b	5	0	4	2	Mueller,c	2	0	1	0
Todd,c	5	2	4	2	Weir,p	0	0	0	0
Blanton,p	3	0	0	1	Smith,p	3	0	1	1
					xThompson	1	1	0	0
Totals	40	13	27	11	Totals	37	11	27	19

xBatted for Smith in 9th.

Pittsburgh	531	000	010—10
Boston	200	000	010— 3

Runs, Schulte 2, Browne 2, P. Waner 3, Vaughan, Suhr, Todd, Warstler, Moore, Berger; errors, Brubaker, Lavagetto, Warstler, Urbanski, Lopez; runs batted in, Suhr 4, P. Waner 2, Vaughan, Young, Berger 2, Cuccinello; two-base hits, Suhr, Todd, Moore; sacrifice, Blanton; double plays, Vaughan to Young to Suhr, Cuccinello to Warstler to Jordan, Urbanski to Cuccinello to Jordan; left on bases, Pittsburgh 7, Boston 8; base on balls, off Blanton 1, Weir 2, Smith 1; struck out, by Blanton 5, Smith 1; hits, off Weir 3 in 1 1-3 innings, Smith 8 in 7 2-3; losing pitcher, Weir. Umpires, Ballanfant, Magerkurth, Quigley. Time of game, 1:58.

GIANTS 5; CUBS 1.

CHICAGO	ab.	h.	po.	a.	N. YORK	ab.	h.	po.	a.
Allen,cf	4	1	4	0	Moore,lf	3	2	5	1
Cvaretta,1b	3	0	11	2	Bartell,ss	3	0	3	7
xxLillard	1	1	0	0	Ott,rf	3	2	2	0
Herman,2b	3	0	1	5	Ripple,cf	3	0	1	1
Demaree,rf	2	0	1	0	Terry,1b	4	1	10	0
Hack,3b	2	0	0	1	Jackson,3b	4	0	1	0
English,3b	1	0	0	1	Mancuso,c	4	3	3	1
Galan,lf	3	1	3	0	Whitehed,2b	4	0	1	4
Hartnett,c	3	1	1	0	Hubbell,p	3	0	1	0
Jurges,ss	3	0	1	2					
C.Davis,p	2	0	1	2					
Root,p	0	0	1	0					
Henshaw,p	0	0	0	0					
xStainback	1	0	0	0					
Bryant,p	0	0	0	1					
Totals	28	4	24	14	Totals	31	8	27	14

xBatted for Henshaw in 8th.
xxBatted for Cavaretta in 9th.

Chicago	010	000	000—1
New York	100	003	10x—5

Runs, Galan, Moore 2, Ott, Ripple, Terry; error, Jackson; runs batted in, Ott, Jurges, Mancuso 3, Bartell; three-base hits, Mancuso, Moore; sacrifice, Bartell; double plays, Whitehead to Bartell to Terry, Bartell to Whitehead to Terry; left on bases, New York 6, Chicago 2; bases on balls, off C. Davis 2, Hubbell 2; strikeouts, Hubbell 2, Henshaw 1; hits, off C. Davis, 6 in 5 1-3 innings, Root 2 in 1, Henshaw 0 in 2-3, Bryant 0 in 1; hit by pitcher, by C. Davis (Ott); wild pitch, C Davis; losing pitcher, C. Davis. Umpires, Klem, Stewart, Pinelli and Parker. Time of game, 1:48.

REDS 6; PHILLIES 9.

CINCIN.	ab.	h.	po.	a.	PHILA.	ab.	h.	po.	a.
Walker,lf	5	2	0	0	Moore,lf	5	2	3	0
Goodman,rf	4	0	3	0	Klein,rf	4	3	5	0
Cuyler,cf	4	0	4	0	Whitney,3b	4	1	0	2
Scarsella,1b	5	3	12	0	Norris,2b	5	1	4	0
Lombardi,c	4	0	3	0	Camilli,1b	4	2	5	0
Riggs,3b	4	3	0	0	Atwood,c	2	0	1	0
Thevn,ss-2b	4	2	1	3	Wilson,c	1	0	2	0
Kampris,2b	3	0	1	4	Chiozza,cf	4	0	5	0
xHerman	0	0	0	0	Gomez,ss	4	1	2	2
xxJoost,ss	0	0	0	0	Passeau,p	1	0	0	0
Hallahan,p	3	0	0	1	Johnson,p	3	2	0	0
Stine,p	0	0	0	0					
xxChapman	1	0	0	0					
Mooty,p	0	0	0	0					
Totals	37	10	24	8	Totals	37	12	27	4

xBatted for Kampouris in eighth.
xxRan for Herman in eighth.
xxxBatted for Stine in ninth.

Cincinnati	120	020	010—6
Philadelphia	400	014	00x—9

Runs, Walker, Scarsella, Riggs 3, Thevenow, Moore, Klein, Whitney, Norris, Camilli 2, Wilson, Chiozza, Johnson; error, Klein; runs batted in, Norris, Camilli 3, Chiozza, Johnson, Moore, Klein, Walker 2, Scarsella, Riggs 2, Thevenow; two-base hits, Scarsella, Klein 2, Camilli; three-base hit, Riggs; home runs, Riggs, Camilli; stolen base, Klein; left on bases, Philadelphia 7, Cincinnati 7; base on balls, off Passeau 2, Johnson 1, Hallahan 1, Stine 1, Mooty 1; strikeouts, Johnson 3, Hallahan 1, Stine 1, Mooty 1; hits, off Passeau 5 in 1 2-3 innings, Johnson 5 in 7 1-3, Hallahan 11 in 5 1-3, Stine 1 in 1 2-3, Mooty none in 1; wild pitch, Hallahan; winning pitcher, Johnson; losing pitcher, Hallahan.

American League

SENATORS 7; CLEVELAND 2.

WASH.	ab.	h.	po.	a.	CLEVEL.	ab.	h.	po.	a.
Chapman,cf	3	1	3	0	Hughes,2b	5	1	5	2
Lewis,3b	5	1	1	0	Berger,3b	4	0	1	3
Kuhel,1b	3	1	6	0	Averill,cf	3	2	1	0
Stone,lf	4	1	6	0	Trosky,1b	4	0	11	0
Travis,ss	5	1	0	1	Vosmik,lf	3	2	2	0
Sington,rf	4	1	3	0	Campbell,rf	4	0	0	0
Mihalic,2b	5	0	2	3	Knickbckr,ss	3	1	2	6
Hogan,c	4	2	8	0	George,c	3	0	5	1
xHill	0	0	0	0	Galehouse,p	0	0	0	0
Millies,c	1	1	1	0	Lee,p	2	0	0	0
Whitehill,p	5	2	0	1	xPytlak	1	0	0	0
					Hildebrand,p	0	0	0	1
					xxChle	1	0	0	0
Totals	39	11	27	5	Totals	33	6	27	13

xRan for Hogan in 8th.
xBatted for Lee in 7th.
xxBatted for Hildebrand in 9th.

Washington	500	000	011—7
Cleveland	000	100	010—2

Runs, Chapman, Lewis, Kuhel, Stone 2, Travis, Hill, Averill, Averill 2; errors, Knickerbocker, Lewis; runs batted in, Travis 2, Lewis, Stone, Sington, Millies, Whitehill, Averill, Vosmik; two-base hits, Chapman, Travis, Sington, Hogan 2, Vosmik; home run, Averill; stolen base, Averill; double plays, Travis to Mihalic to Kuhel; left on bases, Washington 11, Cleveland 8; bases on balls, off Lee 4, Hildebrand 2, Whitehill 4; strikeouts, by Lee 3, Whitehill 4; hits, off Galehouse 6 in 0 innings (none out in first), Lee 2 in 7 innings, Hildebrand 3 in 2 innings; losing pitcher, Galehouse. Umpires, McGowan, Kolls and Quinn. Time of game, 2:12.

YANKEES 14; TIGERS 4.

N. YORK	ab.	h.	po.	a.	DETROIT	ab.	h.	po.	a.
Crosetti,ss	6	1	1	0	Walker,rf	5	2	1	0
Sa'gaver,3b	5	3	2	5	Burns,1b	3	1	10	0
DiMag'io,cf	6	0	3	0	Gehr'ger,2b	4	2	2	3
Gehrig,1b	4	1	7	1	Goslin,lf	4	0	1	0
Selkirk,rf	5	4	2	0	Simmons,cf	4	1	2	1
Powell,lf	5	2	5	0	Rogell,ss	4	1	3	2
Lazzeri,2b	2	2	2	0	Owen,3b	5	3	2	2
Glenn,c	3	0	5	0	Hayworth,c	4	1	6	0
Malone,p	5	2	0	0	Sorrell,p	1	0	0	0
					xWhite	1	0	0	0
					Sullivan,p	1	0	0	0
					Lawson,p	1	0	0	0
Totals	41	15	27	6	Totals	37	11	27	8

xBatted for Sorrell in fourth.

New York	032	000	090—14
Detroit	000	002	002— 4

Runs, Crosetti, Saltzgaver 2, Gehrig 2, Selkirk 3, Powell, Lazzeri 2, Malone, Walker, Burns, Simmons, Rogell; error, Glenn; runs batted in, Malone 4, Selkirk 2, Owen 2, Powell 2, Lazzeri, Saltzgaver, Crosetti, Simmons, Gehrig 3; two-base hits, Selkirk 2, Malone, Walker, Lazzeri, Rogell; three-base hit, Lazzeri; home runs, Selkirk, Gehrig; stolen base, Powell; double play, Saltzgaver to Gehrig; left on bases, New York 7, Detroit 12; bases on balls, off Sorrell 2, Sullivan 4, Lawson 1, Malone 6; strikeouts, by Sorrell 1, Sullivan 3, Malone 5; hits, off Sorrell 5 in 4 innings, Sullivan 6 in 3 1-3, Lawson 4 in 1 2-3; wild pitch, Sorrell; losing pitcher, Sorrell. Umpires, Johnston, Owen and Moriarty. Time of game, 2:24.

A'S 2; WHITE SOX 17.

PHILA.	ab.	h.	po.	a.	CHICAGO	ab.	h.	po.	a.
Finney,lb	4	0	9	0	Radcliff,lf	6	4	1	0
Moses,cf	3	1	3	0	Kreevich,rf	6	5	3	0
Luby,2b	4	0	0	7	Rosenthl,cf	4	2	2	0
Johnson,lf	3	0	1	2	Bonura,1b	5	5	6	0
Higgins,3b	4	3	5	2	Rock,1b	1	0	0	0
Puccinlli,rf	3	0	1	0	Appling,ss	6	5	3	2
F.Hayes,c	3	1	2	0	M.Hayes,2b	5	3	4	4
Moss,c	0	0	0	0	Piet,3b	5	1	0	1
Peters,ss	4	1	3	3	Sewell,c	4	0	6	2
Lisenbee,p	2	0	0	0	Shea,c	0	0	2	0
					Stratton,p	5	1	0	1
Totals	30	6	24	14	Totals	47	26	27	10

Philadelphia	000	010	001— 2
Chicago	400	043	42x—17

Runs, Moses, Puccinelli, Radcliff 4, Kreevich 4, Rosenthal 3, Bonura 3, M. Hayes 2, Stratton; error, Peters; runs batted in, Peters, Moss, Bonura 4, Kreevich 3, Appling 3, M. Hayes 3, Piet, Stratton, Rock; two-base hits, Radcliff 2, Kreevich 2, M. Hayes; three-base hit, Kreevich; home runs, M. Hayes, Stratton; double plays, Sewell to M. Hayes, M. Hayes to Appling to Bonura, Luby to Peters to Finney; left on bases, Philadelphia 6, Chicago 10; bases on balls, Lisenbee 4, Stratton 5; strikeouts, Lisenbee 1, Stratton 6; wild pitch, Lisenbee. Umpires, Dinneen, Summers and Basil. Time of game, 1:57.

RED SOX 8; BROWNS 2.

BOSTON	ab.	h.	po.	a.	1ST. LOUIS	ab.	h.	po.	a.
Gaffke,rf	4	0	0	0	Lary,ss	5	1	2	4
Werber,3b	4	2	1	4	Clift,3b	3	1	1	1
Cramer,cf	4	0	1	0	Solters,lf	4	2	3	0
Foxx,lf	3	1	3	0	Bell,rf	5	1	4	0
Kroner,2b	6	1	4	1	Bottomly,1b	3	1	4	0
Cronin,ss	5	2	1	3	West,cf	4	0	2	0
Dahlgrn,1b	5	0	11	1	Hemsley,c	2	0	6	0
R.Ferrell,c	2

STERCHI'S Continues TO LEAD..

IN VALUE...VARIETY...STYLE!

Swank! A Moderne by
KROEHLER
89.50

You may depend upon Kroehler to bring you the height of style and good taste—with construction to endure through the years. The suite shown is upholstered in a combination of desirable fabrics. It is one of many new Kroehler arrivals.

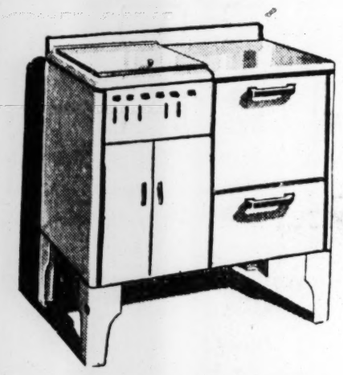

Most Women Prefer a
Table Top Model
44.50

And most women we've had to look at this particular table top say it measures up in every detail! Gleaming porcelain cabinet; moderne hardware. Full size in every detail, including the spacious utensil compartment beneath the burner top!

Weekly Savings Pay for Your
Faultless Outfit
49.50

It's a fact!—Ask any woman who has used a Faultless! The amount saved on laundry bills each week will quickly pay for it! Easy and simple in operation, Faultless takes the work out of wash-day. Come in and inspect it today!

Free Given with each washer: 2 roller mounted drain tubs, electric iron and folding ironing board.

★ ★ ★ ★ ★ ★ ★ ★ ★ ★ ★ ★ ★ ★ ★

Sensational Reductions on Traded-In and Demonstrator
Electric Refrigerators

5 cu. ft. Servel Electric refrigerator, now reduced to: **39.50**

7 cu. ft. Majestic Electric Refrigerator, now reduced to: **59.50**

4½ cu. ft. Majestic Refrigerator; an exceptionally good buy at $49.50
6 cu. ft. G. E.—Known for reliability; sensational at only $79.50
4 cu. ft. 1936 Frigidaire with Meter Miser; was $130.50 reduced to $89.50
5 cu. ft. Air-Cooled Electrolux, was $212.50, reduced to $119.00
4½ cu. ft. Air-Cooled Electrolux, was $189.50, reduced to $109.50

$5.00 Down and $1.00 Weekly Pays for Yours

★ ★ ★ ★ ★ ★ ★ ★ ★ ★ ★ ★ ★ ★ ★

ECONOMY CORNER BARGAINS

In New, Used and Shopworn Furnishings—$1 Down

Royal Circulating Heater, for sale, as is, at only	$9.95	$30.50 Simmons Slumber King Studio Couch, practically new	$24.75
Atlanta Supreme Downdraft Heater in good condition	$9.95	9x12 Axminster Rugs, priced for today as low as	$9.75
$12.50 Franklin type heater in good condition, now	$5.95	Combination Magazine Rack and copper-lined Smoking Stand	95c
$22.50 Walnut enameled Circulator, practically new...	$13.95	Used and demonstrator $49 and $59.50 Faultless Washers ...	$29.50
Tapestry upholstered Sofa Bed, was $36.50, reduced to a.....	$15.50	$39.50 Governor Winthrop Secretary, looks like new	$15.95

The "Virginian" Mahogany Bedroom Collection

Make Up Your Own Suite to Please Your Purse—And Pride!

It is what we call "open stock" in the furniture trade. Every piece is of the same pattern as reproduced from historic originals . . . so you see, you can buy as many, or as few pieces as you like, adding to them later as you wish! (A good point: Bottom drawer of all chests cedar lined!)

Select a 3-Pc. Suite for as Little as
59.50

Impressive Style By
PULLMAN

Two-piece upholstered in beautifully figured damask on a solid mahogany frame! One of many new Pullman arrivals which are now exhibited on the fourth floor. Pullman's French reproductions, as shown here, are exceptionally good.

$139

Be SURE Yours Is a SIMMONS Pull-Easy
39.95

There are many others that imitate it—but there's only ONE genuine Pull-Easy. Made by Simmons—Sold by Sterchi's! Has arm and back support; inner-spring construction; choice of fabrics.

Sterchi's . . . Headquarters For All Types Of HEATERS!

Walnut CIRCULATOR

With FREE Fireside Set Included, Only
19.50

A good-looking efficient heater exactly as pictured; ordinarily selling for $24.50 to $29.50 during the regular season. Buy today and save substantially. We will hold for future installation.

Laundry Heater
2.95

A small size, two-eye heater of medium weight. Regularly $4.50.

Franklin Type
12.50

One of the most popular sellers; standard size; good weight. For heating or cooking.

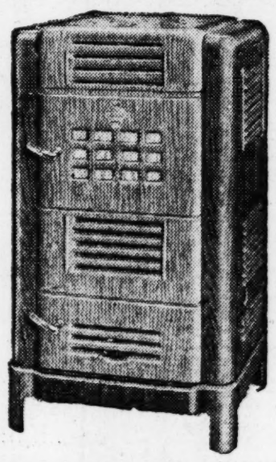

Moore's Heaters
With the Written
10 YEAR Guarantee

Holds fire 36 to 48 hours. Saves one-third to one-half fuel! Airtight—no smoke or soot! Buy on Sterchi's easy terms.

Gas Heaters
6.95 up

A score of beautiful styles of every desired size! Easy terms.

HotWaterHeater
12.50

A coil hot water heater at about 25% under the regular price! We will hold for later installation.

Thrillingly Beautiful

100 New Axminster Arrivals To Sell At
29.50

Persians—Chinese—Colonials!

A famous loom captured unbelievable lovely color harmonies in this fine collection which they passed on to us . . . for $29.50 selling! You, yourself, know that it's hard to find a GOOD rug at $29.50 . . . but we believe you'll agree, we've found it in this special group!

★ ★ ★ ★ ★ ★ ★ ★ ★ ★ ★ ★ ★ ★ ★

SALE BLANKETS

60x80 part wool blanket in various plaids of pastel colors. Sateen-bound ends..... $2.50

Solid pastel colors (reversible; size 70x80, part wool blanket; sateen-bound ends..... $3.50

Quarter wool Pepperell Plaid Blankets; 70x80; pastel plaids; sateen-bound ends... ..... $4.50

★ ★ ★ ★ ★ ★ ★ ★ ★ ★ ★ ★ ★ ★ ★

Sensational Cut-Price Sale of All Traded-In
RADIOS!

One group of Majestic, Philco, RCA and Atwater Kent Table models for sale selling at **5.95 EACH**

One group 7 and 8-tube Philco, RCA and GE Table models reduced for Saturday to..... **9.50 EACH**

8-tube Majestic Console Radio reduced to	$14.50	1936 model all-wave Philco Console; 8 tubes	$49.50
9-tube Philco Console; a pick-up at	$14.50	8-tube 1936 model all-wave Magic Brain RCA, only ..	$59.50
Late model Philco Console; six tubes	$19.50	6-tube Stromberg-Carlson Console, 1936 all-wave....	$59.50
10-tube Majestic Console; a powerhouse at	$19.50	$106 all-wave, 8-tube GE table model reduced to ...	$59.50
6-tube all-wave, 4-band Philco Console	$39.50	10-tube all-wave 1936 RCA Magic Brain table model, was $109.50	$59.50

CHOICE—$1 DOWN

Decatur Brides-Elect Will Be Honored

Miss Elizabeth Thrasher, whose engagement was announced recently to Asbury Quillian Baldwin, of Madison and Atlanta, and Miss Louise Dewson, who wil become the bride of Walter Eugene Sullivan, will be honored at a series of parties prior to their marriage. The brides-elect are popular Decatur belles and they will share honors at a number of social gayeties, the first of these events being a linen shower and bridge party at which Miss Virginia Fisher will be hostess Saturday afternoon at her home on Adams street in Decatur.

On September 18, Miss Alsine Shutze will be hostess at a bridge party at her home on Ponce de Leon avenue, with Miss Thrasher a central figure, and September 19, Miss Bella Marie Behm will entertain at a bridge party at her home on Erin avenue in Decatur, honoring Miss Thrasher and Miss Dewsom.

Miss Nell Pattillo will be hostess September 26, at a lingerie shower at her home on Ponce de Leon avenue, in compliment to Miss Thrasher, and Miss Ione Upshaw will entertain October 3 at a miscellaneous shower at her home on Peachtree street, honoring Miss Thrasher.

Mr. and Mrs. William Patrick will entertain at a buffet supper at a date to be named later to honor Miss Thrasher and her fiance, Mr. Baldwin, and Miss Dewson and her fiance, Mr. Sullivan.

Mrs. Kennet Davidson will also entertain at a party with Miss Thrasher as central figure, the date of this affair to be announced later.

Last Sunday Miss Mary Green was hostess at an open house at her home on Sycamore street in Decatur, honoring Miss Thrasher and Miss Dewson and their fiances.

The hostess was assisted in entertaining by her mother, Mrs. J. Howell Green; Mrs. B. E. Thrasher and Mrs. S. S. Dewson, mothers of the honorees.

Mrs. J. E. Green Jr., sister of the hostess, and Miss Margaret Dewson, sister of Miss Louise Dewson, presided at the tea table.

Assisting in serving were Misses Alsine Shutze, Nell Pattillo, Virginia Fisher, Ione Upshaw, Alberta Palmer, Della Marie Behm, Sujette Mitchell and Mrs. Guy Rutland.

Washington Seminary Opens September 17.

Washington Seminary opens for its fifty-ninth session on Thursday morning at 8:30 o'clock, followed by chapel exercises, registration and classification. On Friday, classes will meet and lessons will be assigned.

The school and home buildings have been put in perfect order for the opening. The study hall has been freshly painted and book shelves added to hold the new volumes.

Wesleyan Group.

Group No. 4 of the Wesleyan Alumnae Association meets this afternoon at 3 o'clock with Mrs. L. Marvin Roberts, 3209 West Shadowlawn avenue. Mrs. W. A. Ozmer, former president of Georgia League of Women Voters and president of the DeKalb League, will discuss "Constitutional Amendments in Georgia." Mrs. Augustus M. Roan, active leader in the league, will introduce Mrs. Ozmer. A new chairman will be elected, due to the illness of Mrs. Hilton Davis.

Cheshire Club Notes.

The Cheshire Bridge Garden Club met on Tuesday at the clubhouse, Mrs. Homer Cheshire, president, presiding. Mrs. D. C. Morris introduced J. W. Shannon, who spoke on "Designing and Planting Small Gardens." The club planned a pilgrimage to Dogwood Farm on September 17.

JEWISH CHURCH RITES SCHEDULED TONIGHT

Special Selichoth services will be conducted at the Ahavath Achim synagog at midnight tonight, it was announced yesterday by Rabbi Harry H. Epstin, who will deliver a brief sermon explaining the meaning and significance of the service.

The Selichoth service precedes the Jewish New Year, Rosh Rashanah, which will be celebrated beginning at 6:30 o'clock Wednesday, he said. Services will be conducted at the Ahavath Achim synagog at 8 o'clock both Thursday and Friday mornings, Rabbi Epstin announced.

Lovely Georgia Bride

Mrs. O. H. Adkins Jr., of Stephens, Ga., who was before her recent marriage Miss Amelia Blanchard, of Crawford, Ga. The marriage of the former Miss Blanchard to Mr. Adkins was solemnized at the Crawford Baptist church and united two of the state's most prominent families.

SOCIETY EVENTS

SATURDAY, SEPTEMBER 12.

Miss Mary Elizabeth Cunningham will become the bride of Eldred Cayce, of Nashville, Tenn., at 5:30 o'clock at the Decatur Presbyterian church.

Miss Edna Louise Leach will become the bride of Joseph Christopher Hurst at 7:30 o'clock at the home of the bride-elect's parents, Mr. and Mrs. Fleming Pope Leach, on Gordon street.

The marriage of Miss Willie Mae Walker and Charles Orvil Owen will take place at 5:30 o'clock at the Inman Park Baptist church.

Miss Sarah Sharpe gives a luncheon at her home on Yorkshire road honoring Miss Jacquelyn Gordy, bride-elect.

Miss Elizabeth Bridges gives a breakfast honoring Miss Margaret Tirrell and her fiance, Dale Frakes.

Dinnner-dances take place at the Piedmont Driving Club, at East Lake Country Club and at Druid Hills Golf Club.

Atlanta Randolph-Macon Woman's College Alumnae entertain at tea at the home of Mrs. George Lester Jr. on Emory drive, honoring students returning to the college this fall.

Members of Doris Knight Y. W. A. of the Druid Hills Baptist church give a luncheon at 12 o'clock for Misses Eden Newton and Jane Suddeth, who will enter college at an early date.

Gamma Phi Delta sorority will be entertained at luncheon at the home of Miss Mary Bishop on St. Charles place.

Miss Miriam Croft entertains at her summer home in Lithia Springs for Miss Barbara Shafer, of Rochester, Ind., the guest of Mrs. Warren Curry.

Miss Anne Skidmore gives a tea at her home on Piedmont road for members of the Sigma Tau Delta and rushees.

LaGrange College Alumnae Group No. 2 meets at 2:30 o'clock with Miss Winnie Clark, 1898 Boulevard, N. E.

Zenox Club meets with Miss Elizabeth Haralson, 780 Dixie avenue, N. E.

Group No. 4 of Wesleyan College Alumnae Association meets at 3 o'clock with Mrs. L. M. Roberts on Shadowlawn avenue.

Phi Mu fraternity entertains at tea at the home of Mrs. D. A. Osborne, 176 Club drive.

Phi Mu Fraternity Entertains Today

The Phi Mu fraternity entertains at tea today from 4 to 6 o'clock at the home of Mrs. D. B. Osborne at 175 Club drive. Mrs. Osborne will be assisted by Mesdames L. A. Falligant, J. O. King, Homer Carmichael and Miss Mary King. Miss Mary B. Merritt, national president of the fraternitry, will be a prominent guest.

Alumnae attending will be Mesdames Sam Wood, William Rooker, Edwin Medlock, George C. Hoyt, Young Fraser, R. F. Whitaker, Nat deJarnette, Frank Mitchell, Misses Eloise Moon, Scott Meador and Belle Meador.

Members of Alpha Alpha Chapter of the University of Georgia attending include Misses Celeste Smith, president; Edith Hodgson, treasurer; May Gray, Susan Falligant, Charlotte Chapman, Gladys Lantz, Marguerite Roddey, Nelle Freeman, Lydia Holliday, Nancy Jones, Marion Mobley, Betty Power, Eloise Gresham, Katherine Murray, Lawson Carter, Anna Newton, Marion Williams, Virginia McCurdy and Elizabeth O'Neal.

Mr., Mrs. Heyward Are Honor Guests.

Miss Sarah Dobbs entertained Thursday at a buffet supper at her home on Oakdale road in honor of Mr. and Mrs. Thomas Savage Heyward, whose marriage took place recently. In the contests and games enjoyed by the guests prizes were won by Mrs. E. L. Caldwell, Ed Hogan, Misses Margaret Morrison and Frances Crawford. A pair of silver compotes was presented to the guests of honor. The hostess was assisted by her mother, Mrs. Willis Dobbs, and Mrs. Julian Van Hodges, mother of the bride.

Club Meets.

Nimble Thimble Club met recently with Miss Gertrude Gardner, on Clay street. Present were Misses Emma Gardner, Louise Curry, Lucy Puckhaler, Mesdames Wiliam Medlock, Clayton Pittman, Joe Curry, Earl Gardner and J. W. Allen.

Cooking School.

W. M. S. of Oakland City Methodist church sponsors a cooking school at the church on Tuesday through Friday from 10 to 12 o'clock. The public is invited and there will be an admission charge.

Lenox Park Club.

Lenox Park Garden Club met Wednesday at the field office with Mrs. Bruce Hughes, president, presiding. The program was given by Mrs. Warren Clare, who spoke on new developments in peonies, lilies, perennials and the garden calender for September.

Mrs. Hughes read a letter from Mrs. Bartow Ford, a former member of Lenox Park Club, who lives in Tokyo, Japan. Mrs. P. F. Whittier reported on the recent work done in Sussex Garden, the club's project.

Attractive Late Summer Brides

At the left is Mrs. William L. Mason, the former Miss Betty Stradley, daughter of Mr. and Mrs. William Thomas Stradley, whose marriage was solemnized recently at the home of her parents. At the right is Mrs. John Farrell, formerly Miss Malvina Reynolds, daughter of Mr. and Mrs. J. B. Reynolds. Photograph of Mrs. Mason by Bascom Biggers and that of Mrs. Farrell was made by McCrary.

University Women of Atlanta Give Membership Tea Sept. 16

Inaugurating the activities of Atlanta branch of University Women for 1936-1937 will be the membership tea to be given at the Piedmont Driving Club on September 16 at 3:30 o'clock.

Mrs. H. J. Carson, president, will preside. Mrs. Mason I. Lowance will speak on "Appreciation of Music." George Waters will illustrate with a piano program. Following the program tea will be served by Mrs. Charles Meriwether and her hostesses. College women interested in joining the Atlanta branch are invited to attend.

Officers for the current year are Mrs. H. J. Carson, president; Mrs. S. I. Cooper, vice president; Dr. Amey Chappell, vice president; Mrs. J. L. Graves, recording secretary; Mrs. J. G. Morrison, corresponding secretary; Miss Viola Wilson, treasurer.

The following committee chairmen have been appointed: Miss Elizabeth Jackson, fellowship; Miss Meta M. Mitchell, international relations; Mrs. M. B. Correker, education; Mrs. H. Taylor, legislature; Mrs. S. I. Cooper, membership; Mrs. C. E. Stine, publicity; Mrs. S. C. Hale, literature; Mrs. R. H. Haag, civic affairs; Dr. Amey Chappell., Mrs. Harrison Taylor and Mrs. Edwin Large, program.

PERSONALS

Mr. and Mrs. Louis Rucker, of Detroit, Mich., are visiting their uncle and aunt, Mr. and Mrs. Henry A. Newman, on Cherokee road, and are being feted at a series of social affairs. Mr. Rucker is a former Atlantan, and Mrs. Rucker is the former Miss Marie Roberts. They will be central figures at the informal dinner given this evening by Mr. and Mrs. Newman at their residence and afterward Mr. and Mrs. Rucker, the hosts, and their guests will attend the dinner-dance at the Piedmont Driving Club. Mr. and Mrs. Rucker will visit their aunt, Mrs. John L. Patterson, in Richmond, Va., at the conclusion of their visit here.

***

Mr. and Mrs. George Bland Jr. announce the birth of a daughter on September 8 at St. Joseph's hospital who has been named Beverly Anne. Mrs. Bland is the former Miss Dorothy Sweeny, daughter of Mr. and Mrs. R. P. Sweeny.

***

Mrs. W. C. Lovett has returned from a motor trip to the Great Smokies, the Cumberland Mountains and Chicago, Ill.

***

Mrs. Floyd McRae Sr. has returned from Detroit, Mich., where she visited her son and daughter, Mr. and Mrs. Kenneth McRae. She spent several weeks at Macinac Island during her absence from the city.

***

Misses Alice Frierson, Frances Stapleton, Sara Fellers and Eula Pearl Ross, and Rollie Ostermick, Roy Seaman, Ben Bardin, William Woodworth, Milton Johnson, Robert Mustard, William Frierson and Mrs. W. R. Frierson have returned from Lakemont and Lake Rabun where Miss Frierson was hostess at a house party at the cottage of her uncle and aunt, Mr. and Mrs. Ross Wilburn.

***

Mr. and Mrs. Charles Winship returned yesterday by plane from New York.

***

Mrs. W. Clyde Roberts has returned to Atlanta after visiting her sister, Mrs. James T. Hill, in Oakland, Cal. During her visit Mrs. Roberts was entertained by the Oakland Chapter, D. A .R.

***

Miss Loraine Zellner has returned to Atlanta from Macon, where she has been for some time, and is residing at 271 Fifteenth street, N. E.

***

Mr. and Mrs. A. D. Cammenod are spending a while at Coney Island, Brooklyn, N. Y.

***

Jimmy and Wallace Faulkner, of Columbus, are visiting their grandmother, Mrs. Ida Smith, on St. Charles avenue.

***

Mrs. Mamie Haygood Ardis, of Downey, Cal., is visiting Mr. and Mrs. Hugh Trotti in Decatur.

***

Mr. and Mrs. Donald E. Estes announce the birth of a son, Richard Donald, on September 7, at St. Joseph infirmary. Mrs. Estes is the former Miss Lucile Satterfield.

***

Richard DeGolian left yesterday for South Bend, Ind., where he will attend Notre Dame University.

***

Dr. and Mrs. Harry Lange Jr. left yesterday to spend the week-end with their parents, Mr. and Mrs. J. H. Lange, in Savannah.

***

Mr. and Mrs. Harold Hirsch are in New York.

***

Mr. and Mrs. C. Glynn Capps, of 1251 Peachtree street, announce the birth of a daughter, Beverly Ann, at the Piedmont hospital on September 8.

***

Mrs. Edward B. Jelks, a member of the faculty of Sullins College, is visiting Miss Polly Penuel, a Sullins student.

***

Mrs. Charles Allen, of Syracuse, N. Y., arrived yesterday for a visit to her mother and sister, Mrs. A. J. Sparks and Miss Julia Sparks, at their home on Peachtree street.

***

Mr. and Mrs. H. Lynn Crawford Jr., of Jacksonville, Fla., are visiting their parents, Mr. and Mrs. S. A. Ledbetter, at their home on North Moreland avenue.

Officers Installed.

Euzelian Class of Oakland City Baptist church installed officers at the recent meeting. The pastor, Rev. E. E. Steele, and the superintendent, George Boyd, installed the officers: Teacher, Mrs. E. E. Steele; assistant teacher, Mrs. I. N. Shaw; president, Mrs. T. D. Mann; first vice president, Mrs. J. S. Upchurch; second vice president, Mrs. George W. Boyd; third vice president, Mrs. C. M. Bolen; secretary, Mrs. C. H. Bowden; assistant secretary, Mrs. Bob Smith; treasurer, Mrs. C. A. Cawthon; pianist, Mrs. H. L. Ashley; assistant, Mrs. Turner Hudson; chorister, Mrs. L. B. Jones; personal service, Mrs. D. T. Teate; ways and means, Mrs. G. W. Parham; scrapbook, Mrs. E. D. Beckwith; group captains, Mesdames L. C. Peek, D. F. Carter, H. G. Patton, J. H. Roundtree, W. J. Whited and J. B. Humber.

Glad Girls Class.

Glad Girls' Class of the Oakhurst Baptist church met recently at the home of Miss Stella Bell. Officers elected were: President, Mrs. A. B. Frizzelle; first vice president, Miss Stella Bell; second vice president, Mrs. Evelyn Russell and Miss Louise Malone; third vice president, Mrs. Ruth Sullivan; secretaries, Misses Lucille Norris and Annie Lee Butler; pianists, Misses Dorothy Couch and Frances Kohler; building fund chairman, Miss Thelma Cowart; chorister, Miss Mary Keener; corresponding secretary, Mrs. Lavada Forrester. Group captains are Misses Mable Bloodworth, Matilda Ridgeway, Alice Gilbert and Kitty Pryor.

Supper Will Honor Delta Tau Deltas

Among enjoyable events planned for next week is the buffet supper at which Mr. and Mrs. Earl F. Scott and their son, William Scott, entertain on Tuesday at 7:30 o'clock in the garden at their home on Westminster drive, in Ansley Park.

Honor guests will be members of the active chapter of the Delta Tau Delta fraternity at Georgia Tech and their pledges. Mr. Scott, who is a member of the junior class at Tech, is a popular member of the fraternity.

Assisting the hosts in entertaining will be popular members of the younger set, including Misses Margueryte Scott, Lillian Roberts, Jean Blakelock, Margaretta Black, Sara Lewis, Margaret Sage, Isabel Couper, Robyn Peeples, Mary King Hart and Grace Eve.

Mrs. Rapp Heads U. D. C. Chapter.

Mrs. W. M. Rapp was unanimously elected president of the Alfred H. Colquitt Chapter, U. D. C., at the meeting on Thursday. Other officers are: First vice president, Mrs. John T. Moon; second vice president, Mrs. Zode Smith; third vice president, Mrs. Paul Steigall; recording secretary, Mrs. S. H. Wilson; corresponding secretary, Mrs. W. A. Goodman; treasurer, Mrs. J. P. Simpson; registrar, Mrs. Durant Smith; auditor, Mrs. T. J. Tlexander; parliamentarian, Mrs. J. R. Hardin; historian, Miss Sara Henderson, and the recorder of crosses, Mrs. F. Hanson. On the return of Mrs. Rapp, who has been abroad for the summer, the officers will be installed.

Rushees Honored.

Miss Virginia Bradshaw, president of Lambda Sigma Chapter of Alpha Omicron Pi, entertained at luncheon yesterday for rushees, who will attend the University of Georgia this fall, at her home on Rock Springs road. The house was decorated in red and white flowers, the colors of the sorority. Present were Misses Mary Ambrose, Nanelle Bagwell, Frances Bone, Susan Dillingham, Ethel Erwin, Mildred Ewing, Ranny Geisler, Helen Hickson, Elizabeth Huguley, Charlotte Ripley, Martha Thompson and May Weltner. Active members: Misses Florence Modena, Genevieve Modena, Montez Debman, "Ban" Davis, Callander Weltner, Vivian Evans, Ethel Gibson, Madeliene Hudson, Kay Porter and the hostess.

Celebrate Anniversary

Mr. and Mrs. Edgar Harrison Smith are pictured on their 50th wedding anniversary celebrated on August 26 at the home of their daughter, Mrs. Ralph S. Cartledge, 1171 East Rock Springs road. Mrs. Smith is the former Miss Louise Dyssen, of Denmark, and her marriage to Mr. Smith took place on August 26, 1886, at the First Presbyterian church, then situated on Marietta street.

Whitefoord Garden Club.

Whitefoord Garden Club met recently with Mrs. L. V. Barfield on Whitefoord avenue. Mrs. C. E. Key spoke on "Chrysanthemums," using specimen plants to illustrate. Mrs. W. F. Carmichael exhibited a dahlia-type red zinnia, the largest that members have grown or seen, and was carried to the garden center for inspection. Mrs. N. A. New received a blue ribbon for her flower arrangement.

Mesdames Carol Smith, Dan Vess, J. T. Barfield, and A. Cumming were visitors, and Mesdames Pauline Preston and James Brock assisted the hostess. Mrs. Owen Phillips, the president, stated the club would entertain the Fifth District Garden Clubs of Georgia in November.

Fidelis Class Meets.

Fidelis Class of Capitol Avenue Baptist church met on Tuesday with Mrs. W. W. Chapman presiding. Officers nominated were: President, Mrs. Paul Johnson; first vice president, Mrs. Hal Greer; second vice president, Mrs. Tom Stokes; third vice president, Mrs. C. G. Coursey; recording secretary, Mrs. Finnis Scott; treasurer, Mrs. E. G. Putnal; publicity chairman, Miss Bessie Teague, and pianist, Mrs. Floyd Ward.

Annual Homecoming.

On Sunday at 9:30 o'clock the Young Matrons' Class of Moreland Avenue Baptist church will observe the annual home-coming.

Mrs. Trotti To Honor Mrs. Ardis Tomorrow At Family Dinner

Mrs. Hugh Trotti entertains at a family dinner Sunday evening at her home on Wilton drive, in Decatur, in honor of her aunt, Mrs. J. H. Ardis, of Downey, Cal.

Invited are Mr. and Mrs. W. F. Haygood, Mr. and Mrs. Atticus Haygood, Mr. and Mrs. William A. Haygood Sr., Mr. and Mrs. William A. Haygood Jr., Tommy Haygood, Mr. and Mrs. Fred Cole Sr., Mr. and Mrs. Fred Cole Jr., Mr. and Mrs. Boynton Cole, Dr. and Mrs. C. E. Boynton, Mr. and Mrs. Oscar Davis, Mr. and Mrs. T. H. Mauldin, Mr. and Mrs. Warren Hall Jr., Mr. and Mrs. Nolan Goodyear, Nolan William and Dickey Goodyear, Mr. and Mrs. A. H. Wilson.

Mesdames Milton Heath, Harry Stone, Mack Eakes, Frank Eakes, Caroline Haygood, Sally Haygood, Emma Evans, Newton Craig, George H. Boynton, Misses Myra Haygood, Martha Haygood, Elizabeth Cole, Mamie Bass, Myra Harris, Emeline Stone, Louise Trotti and Laura Powers, Dr. Marion L. Smith, Newton Craig and Hugh Trotti.

Alathean Class Installs Officers.

A tea was given by the officers and teachers of the Alathean Class of the First Baptist church for new officers and members at the home of Mrs. C. B. Manus at 1615 Johnson road. A pair of sterling candleholders was presented to Mrs. H. C. McManus, the retiring president.

Officers installed were: Teacher, Mrs. D. J. Gantt; president, Mrs. E. S. Lammers; first vice president, Mrs. C. A. Pope; second vice president, Mrs. E. F. Lindgren; third vice president, Mrs. H. G. Weekley; secretary, Mrs. H. F. Hope, assistant secretary, Mrs. C. H. Patterson; corresponding secretary, Mrs. W. J. McGee; treasurer, Mrs. A. H. English; birthday chairman, Mrs. J. R. Cureton; publicity chairman, Mrs. H. B. Emerson; personal service chairman, Mrs. L. B. Gillebeau; serving chairman, Mrs. F. S. Hall; hostess, Mrs. H. K. McNeill; housekeeper, Mrs. J. E. Harris, and historian, Mrs. Hugh Clark.

Azalea Garden Club.

The Azalea Garden Club met on Tuesday and Mrs. Le Roy Rogers talked on "Bulbs," giving the time of planting, cultivation and varieties. Mrs. O. W. Deyerle talked on peonies.

Schoolboy LEADERS are outfitted at Muse's!

FREE for boys! Book explaining the plays that won the most important football games last year! Diagrams of plays included!

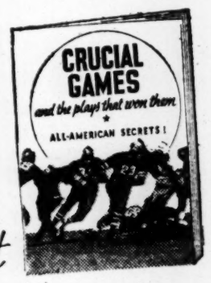

Plaid shirts! White design on rich colored backgrounds $1.50*

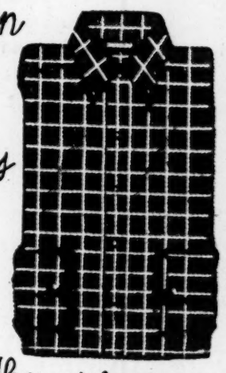

Brightly colored sport jacket of sheeps wool... in plaid designs for campus wear. $4.95*

The rich colors of boy's suits for Fall call for stronger patterns in ties... such as crossed stripes like these. 50¢

Muse's

third floor

- Sox that wear well!
- Hats just like dad's!
- Suits boys are proud of!
- Sweaters in smarter colors!
- Pajamas that spend-the-night chums admire!

RICH'S

Annual Sale 2,000

Handmade Silk Ties

59c

3 for 1.65

Regular 1.00 to 1.50 Values

From a Well-Known Maker of Fine Ties

This annual event is planned and bought-for months in advance in order to get a complete selection of patterns and colors and the greatest values! Lined all silk and of resilient construction.

Silk Crepes Moire Satins Twills Baratheas

Solids Stripes Diagonals Large Patterns Neat Designs

You can make your whole gift selection NOW . . . before the mad rush of Christmas shopping, and think what you SAVE!

Rich's Men's Shop Street Floor

Mrs. Granger Celebrates 86th Birthday At Family Reunion and Buffet Supper

Mrs. A. O. Granger, third president of Georgia Federation of Women's Clubs, celebrated her eighty-sixth birthday anniversary recently at the home of her son and daughter, Mr. and Mrs. William A. Hansell on Woodland avenue with a family reunion at which a buffet supper was served in the garden. Mrs. Granger is a beloved pioneer figure in Georgia's organized club work, and it was largely through her efforts that the Georgia federation has made such splendid progress since it was organized 41 years ago.

Mrs. Granger is also listed among the founders of Tallulah Falls Industrial school which is owned and operated by Georgia Federation of Women's Clubs. The Arthur Otis Granger perpetual scholarship is a gift to the Tallulah school from Mrs. Granger, who established the scholarship in memory of her husband, the late Mr. Granger.

For years, Mrs. Granger's chief interest centered always in children's welfare and their education. She worked untiringly for the former when she served as chairman of child labor for the General Federation of Women's Clubs. Mrs. Granger's valuable services to the state federation and Tallulah school were highly recognized recently when she and Mrs. Lindsey Johnson, of Rome, who served as the second president of the Georgia Federation, were made trustees emeritus for life for the school, where Georgia's mountain children are educated.

Mrs. Granger, who is the former Miss Caroline Dickson Gregory, was bornin Philadelphia, but moved to the south during her girlhood. She resided in Cartersville, Ga., until she came to Atlanta 15 years ago. Since moving south she has manifested a keen interest in the south and its development along civic, religious and educational lines. Mrs. Granger is a beloved and highly esteemed member of the Ormewood Presbyterian church in which she has worked unceasingly for years.

Twenty members of Mrs. Granger's family were present for her eighty-sixth birthday celebration. She is the mother of Mrs. William A. Hansell, of this city, with whom she makes her home, and Rene Granger, of Bogota, Colombia, South America, who journeys to Atlanta each year for a visit to his mother.

Friendly Counsel

By CAROLINE CHATFIELD.

Problems of general interest submitted by readers will be discussed in this column. Correspondence invited. Your name held in confidence. Write Miss Chatfield, care The Atlanta Constitution.

"Old age is a horrible nightmare to me," said a woman of 65 as she fumbled in her purse for some change. "I can't see anything, I can't lay my hands on anything and I hear very little of what is said about me. By the time I am 70 life won't be worth living."

"You scare me to death," remarked her younger companion. "I have been thinking that you could get ready for old age as you get ready for a trip and when you arrive find that you have everything necessary to make it pleasant."

And so one can, but the preparation must be made in youth with eyes, ears, mind and spirit. There are sorrows and trials a-plenty to be met. Time works havoc with body and mind. Disappointments, separations, retirements are part and parcel of old age. The old person can no longer go places and see things; he has to sit still and subsist on what he has stored away. He has to learn resignation to the inevitable slowing down of bodily and mental processes. He has to accommodate himself to being on the shelf. Three things he must have to say with Rabbi Ben Ezra: "Grow old with me the best is yet to be." Money in his pocket, interests in his mind, faith in his heart.

As long as we live we are dependent upon the old pocketbook, our own or someone's else. A few strike it rich by way of good breaks. A few inherit fortunes but the vast majority have to practice thrift to accumulate enough to boil the pot and put something in it. The producing years are limited though we are prone to forget this when in the midst of them. If we don't fill the purse before those years are past it will never be full and the most we can expect for old age is a few pennies tossed in by family, friends, charitable institutions or the government. Dependence at best and maybe penury.

It is said that we learn nothing after 50. We just subsist on what we have learned before that age arrives. Half a century ought to be long enough for the average individual to fill the cistern but it is amazing how many are dry.

An old man was recently ruminating on life. Suddenly as though he had an inspiration he said, "You know, the only thing that doesn't turn sour on analysis is faith in God, and I haven't it. My business ventures have been disastrous, my marriage was a bitter disappointment. My friends have died or fallen away. My children haven't taken full advantage of the opportunities I have been able to give them. I am self-sufficient after a fashion because I have always been a student and have stored my mind with a wealth of information and culture, but the one thing that every man needs I haven't—faith in God—and I am afraid it is too late to get it."

It is bad enough to be dependent on loved ones or come down to a charity bed in a hospital. It is bad enough to be buried in a borrowed grave or at public expense, but it is infinitely worse to close the eyes and go out into a night in which there is no light of faith.

CAROLINE CHATFIELD.

NEW QUARTERS GIVEN TO TRAFFIC BUREAU

Larger Facilities Provided as Police Plan Drive for Reducing Toll.

The police traffic bureau will be moved in a few days to spacious new quarters on the main floor of the police station, where all traffic records will be kept and where two windows will be provided for payment of collaterals by motorists cited on traffic offenses, it was announced yesterday by Captain Jack Malcolm, head of the bureau.

With the removal of the bureau to new quarters, traffic authorities will take additional steps to enforce laws and to lower Atlanta's yearly accident toll, Captain Malcolm said. A conference in which recorders, Chief of Police T. O. Sturdivant and other traffic officers will consider traffic problems is planned within the next few days.

Organization of schoolboy patrols in the public schools, with Patrolman M. L. Thomas as director, will be undertaken by the bureau. Patrolman Thomas returned yesterday from Knoxville after inspecting that city's schoolboy patrol system. Students in the upper grades will be selected to guard the safety of school children at crossings.

Six more persons died as the result of traffic accidents in Atlanta and suburbs for the four weeks ending August 29 than for the corresponding period last year, according to a mortality bulletin issued yesterday by the Bureau of Census, Department of Commerce. Twenty more deaths due to automobile accidents in the city were noted for a 52-week period ending August 29 than for a similar period ending August 31, 1935.

A total of 19 daths due to traffic accidents in this section occurred in Atlanta during the month ending August 29, in comparison with only seven deaths for the same period in 1935. The traffic mortality rate for the same period, based on 100,000 population, rose from 29.5 to 36.5.

Total number of daeths occurring from traffic ccidents in 86 cities for the month ending August 29 was 665, in comparison with 611 for the same period last year, an increase of 54.

EMPLOYMENT OF PWA REACHES PEAK IN JUNE

WASHINGTON, Sept. 11.—(AP)—Secretary Ickes reported today that direct labor on Public Works Administration projects reached its peak in June when 349,572 persons were at work.

A study b, the Bureau of Labor Statistics, Ickes said, showed employment in providing materials and equipment was highest in July, when orders totalled $41,474,532.

Ickes said cold weather held back the PWA program during the winter, when there was a low of 176,764 in February. The average hourly wage during the first six months of this year was 75 cents.

'YOUR FIGURE, MADAME!'

By IDA JEAN KAIN.

MUSCLES AT WORK.

If you knew for sure that exercise would trim down your hips, nip in your waist and make you feel young . . . wouldn't you exercise? Corrective exercise will help you to look every inch a beauty and feel every inch alive.

IDA JEAN KAIN

The daily dozen now amounts to body proportioning. The old setting-up exercise brought out bulging biceps but missed the figure controlling muscles. Kinesiology, which is the science of bodily movements, has eliminated waste motion and put exercise on Fifth avenue.

An exercise isn't always all it seems to be. There may be plenty of action and it may look very effective without using the muscles most important to your figure. Corrective exercise gives you the best mechanical position for use of the muscles underlying the fat pads.

Fat settles in the muscle-lazy areas, so it pays to know the exact positions which put these indolent muscles to work and change bulges to curves.

One set of lazy muscles is located on the back of the upper arm. Fat settles there even though the arms are almost constantly in use because the triceps muscles are not involved in ordinary movement. Kinesiology exposes these lazy muscles and proves that they work only when the arms are held in a horizontal position or in putting force behind a blow. Most arm movements use only the forearms—the biceps—which accounts for the tendency to pendulous flesh on the back of the upper arm.

The exercise position which uses the triceps muscles also strengthens the pectoral muscles, which support the bust, since the muscular network is interrelated. Contour and position of the bust depend upon the muscles as much as upon adipose tissue.

The bending exercise isn't what it's cracked up to be, either. When you bend over and touch your toes to reduce your waistline, you get the back muscles. Stretching and twisting movements are the ones which affect the waistline. These movements have been tested and they will slim down your waistline inches.

You may walk miles every day and still have a hip problem. The rule seems to be that the gluteus maximus—the fleshy muscle on the back of the hip—is only brought into action at an angle of 45 degrees. Walking up stairs or a steep incline reduces the hips, but walking on a level is not vigorous enough to affect this measurement.

By knowing the right position you can put all the lazy muscles to work for your figure. Position is an important part of the exercises given daily in the column, so don't do them hit or miss fashion or you may miss the bulges.

Send for the leaflet of "General Exercises" and get started right.

Balanced Reducing Menu.

	Calories
Breakfast—	
Melon	50
Soft boiled egg	75
Toast, 1 slice	75
Butter, 1-4 pat	25
Coffee, 1 tsp. cream, 1 rounded tsp. sugar	50
	275
Luncheon—	
Lettuce, tomato and bacon sandwich	275
Buttermilk or skimmed milk	80
	355
Dinner—	
Roast lamb	200
Green peas	100
Broiled tomato	75
Perfection salad	100
Hot roll	100
Butter, 1-2 pat	25
	600
Total calories for day	1,230

Your dietitian,
IDA JEAN KAIN.

(Copyright, 1936, for The Constitution.)

The Body Beautiful
BY
Reducing Your Waist, Hips, Thighs, Exercise—Massage—Baths
ROSENDAHL'S
Chamber of Commerce Bl. WA. 6889.

Culbertson on Contract

By ELY CULBERTSON, World's Champion Player and Greatest Card Analyst.

Herewith is presented another portion of Mr. Culbertson's latest work on contract, the "Gold Book of Bidding and Play," which is being reproduced in this column in daily installments.

THE DISTRIBUTIONAL COUNT.

The distributional count summarizes in a few simple tables and formulae the entire process of bidding valuation. Many players will find it difficult and troublesome to visualize the later play of the cards and thus determine quickly the total of winners and losers in the hand. The distributional count expresses the same natural methods in a shorter mathematical way. Players will find that, in learning the distributional count, they are actually mastering the principles of play.

One of the features of the distributional count is that, except with strong suits where it is easier to count the losers, the length values of suits are counted separately and the honor values of the suit are added.

Thus, if I bid with A Q 7 6 5, I simply count two winners for the five card length to which I add one and one-half for the A-Q, giving a total value of three and one-half winners, or between three and four winners, depending on a finesse. The other way of valuing the suit is by placing the missing K J 10 in opponents' hands, assuming 3-3-2 distribution and deducting either one or two losers from the five card length, depending on a finesse, which gives the same result, to wit: three and one half winners. It is obviously simpler with weak suits to count the length values first and then add the honor values.

In the distributional count all the length values are automatically fixed, but the value of the trump length is double that of the side suit length for bids of one until partner has been heard from. When he denies the bid suit, its value is reduced to the value of any side length.

After a little practice it is desirable that the player forget the distributional count and value the hands naturally. It will offer the best proof that the count had served its purpose well.

TODAY'S HAND.

Unless average contract players are a great deal less human than I think they are, they probably derive sadistic satisfaction from hearing about the "falls of the mighty." Certainly, they have to listen to or read a plethora of tales in which the experts are glorified. So now I rush to the rescue with a hand on which 18 of the nation's leading lights bit the dust in a recent tournament of first importance! Only two declarers, in the common contract of four hearts, played correctly and were successful.

South, dealer.
Both sides vulnerable.

NORTH
♠ A Q 10 6 4
♥ K 8 4
♦ Q 6 4
♣ 8 4

WEST
♠ 8 5
♥ J 10 9
♦ A K J 9 7 2
♣ 9 5

EAST
♠ K J 7 3 2
♥ 7
♦ 8
♣ Q J 10 7 3 2

SOUTH
♠ 9
♥ A Q 6 5 3 2
♦ 10 5 3
♣ A K 6

The bidding:

South	West	North	East
1 heart	Pass	1 spade	Pass
2 hearts	Pass	3 hearts	Pass
4 hearts	Pass	Pass	Pass

Three rounds of diamonds by West resulted in a ruff by East, who then returned the club queen. After winning returned the club queen. After winning, heart ace, but when East failed to follow, almost all then "went wrong." They led the other club honor, and then ruffed the losing club. But West discarded a spade and they could not return to their own hands without conceding West a trump trick.

The two victorious declarers saw that an attempt to ruff a club must go wrong: West had shown six diamonds and three hearts. Whatever his other four cards were, he would have to make a heart trick if a club ruff were attempted. Moreover, since West had failed to overcall one heart, it was hardly possible that he held the spade king besides his good diamond suit. Therefore, a squeeze on East was very propitious, and actually came off. Every trump was drawn and East finally had to let go the stopper in either spades or clubs.

TODAY'S QUESTION.

Question: Why may declarer not count ruffers?

Answer: Because he counts his long trumps as full tricks, and no card can take more than one trick.

(Copyright, 1936, for The Constitution.)

JOHN A. KING, 63, GROCER, SUCCUMBS

Father of City Detective, Fireman, Will Be Buried Today.

Stricken with a heart attack, John Anderson King, 63, retired grocer and lifelong resident of Atlanta, died yesterday morning at his residence, 731 Elbert street, S. W.

Mr. King was the father of J. B. King, a city detective for six years, and Claude E. King, member of the Atlanta fire department.

A native of Greensboro, Mr. King had lived here since early boyhood. Until his retirement several years ago he was in the grocery business here for more than 30 years.

Besides his sons, surviving are his wife; another son, Frank King; a daughter, Mrs. Everett G. Jackson, and a sister, Mrs. Tom Mitchell.

Final rites will be held at 3 o'clock this afternoon at the chapel of Harry G. Poole. The Revs. E. E. Steele and W. G. Crawley will officiate. Burial will be in Forest Grove (Ga.) cemetery.

CHURCH PICNIC SET

First Christian Congregation Goes to Camp Highland

Members of the official board of the First Christian church and their families, will be guests this afternoon at Camp Highland.

Following an afternoon of outdoor activities, including tennis, swimming, horseshoe pitching and other sports, a basket picnic will be served. After the picnic, the board will hold its September meeting.

The board is to complete plans for the celebration Sunday, September 20, of the 85th anniversary of the founding of the First Christian church and the 11th anniversary of Dr. C. R. Stauffer as pastor of the church. The celebration is to be an all-day meeting at the church with a basket dinner being served at noon.

Pastors and officials of other Christian churches in the vicinity will be invited to attend the afternoon services.

"Let Your Stars Guide You"

By BERNICE DENTON PIERSON, Foremost American Astrologer.

"One ship drives east and another drives west
With the self-same winds that blow;
'Tis the set of the sails and not the gales
Which tells us the way to go."

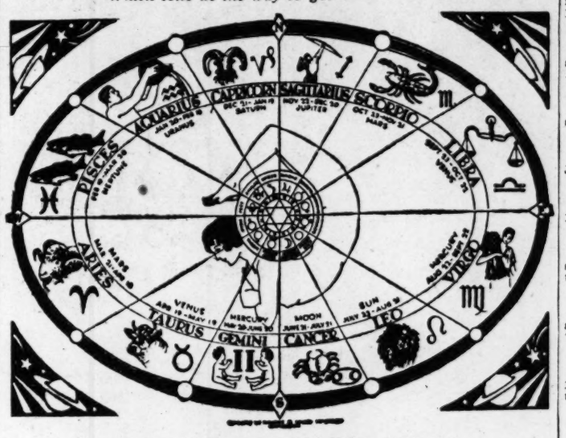

"ATLANTA'S WHO'S WHO IN THE ZODIAC."

MRS. ROBERT ADAMSON.

March 19 marks the natal day of Mrs. Robert Adamson, president, woman's division, Atlanta Chamber of Commerce. This brings her under the cusp of Pisces-Aries, whose governing planets are Jupiter and Mars. Pisces is the Zodiacal sign representing unselfishness, reliability, calmness, determination. Aries is the sign of forethought, originality, ambition, executive ability.

•Bernice Denton Pierson.

The Jupiter-Mars position gives unusual artistic ability, a love for form and appreciation of harmony.

The Moon-Saturn position bestows great talent for organization. The position of Mercury makes potent the mental faculties, makes her quick, witty, a drawer of fine comparisons.

The Moon position gives her a splendid sense of values, with caution and persistence in carrying out her purposes. She gains loyalty to friends from the same planet.

The Saturn-Uranus position tends to strengthen the entire chart. It gives intuition, an honest, upright nature, with broad views and conceptions. This aspect adds originality and ofttimes actual genius. Neptune-Uranus supplies the vasion and incentive of realize hopes, wishes, ambitions.

You can get your complete astrological forecast through The Constitution, compiled by Bernice Denton Pierson, one of America's best known astrologers. Mrs. Pierson does not profess the ability to tell fortunes, to foretell the future, or to solve personal problems, but she can give you a complete and accurate rendition of the position of the sun and planets at the time fo your birth, carefully worked out, according to the strict rules of astrology. All you have to do is to fill in the coupon below, inclosing a self-addressed, stamped envelope, together with 10 cents in coin to cover the mailing cost. You will then receive through the mail certain pertinent facts which deal astrologically with the sun at the time of your birth, called a sun-chart, and with this sun chart, a series of numbers which will enable you to identify the planetary interpretations, which will be published in The Constitution each day, dealing with the influence of a given planet on the day of your birth, according to the rules of astrology.

When you have checked each of your numbers your forecast will be complete.

Mrs. Bernice Denton Pierson, Atlanta Constitution, Atlanta, Ga.

Please prepare astrological forecast, according to the rules of astrology, of the birth date submitted below and return to the name and address given. I enclose:

1. Self-addressed, stamped envelope.
2. Ten cents in coin to cover mailing cost.

Birthday ..... Year Mo. Date of Mo.

Name .....

Street Address .....

City and State .....

You may obtain as many astrological forecasts as you wish for your family and friends. There is nothing to do except send in the birth date, address and 10 cents in coin to cover the cost of mailing, in accordance with the coupon.

Below are planetary indications, according to the rules of astrology, one of which may apply to your forecast. Every day these interesting interpretations will be published, descriptive of the influence of the planets at the time of your birth. Your astrological forecast includes a sun chart and planetary interpretations, designated by numbers on your sun chart. Watch carefully day by day for your numbers.

No. 908—You have strong mental endowments and a faculty for knowing what is going on around you. You have excellent intuition and your first impressions are likely to be your best ones. Avoid disagreements with parents, landlords or domestic servants. Guard against loss or misplacement of valuables.

No. 1106—You appreciate sentiment more than the average person. Your mate should be chosen carefully for refinement, dignity and an intellectual nature. You like best to associate with people of culture. You are sensitive and retiring, but easily won by kindness. Avoid complicated financing at this time. Be certain that all of your money making schemes are practical. Be careful to whom you extend credit.

No. 103—You have excellent perception and strong intuition, which added to your general abilities, will enable you to accomplish things out of the ordinary. The indications are that you will take a journey that should prove both pleasant and profitable. The indications are that you will meet with indifference on the part of others concerning financial matters, but you will have the benefit of considerable inspiration from the home and family. Financial conditions should improve.

No. 1108—The indications are that you will encounter adversities that will really be blessings in disguise. Make this a period of attention to duty. Sound and steady avenues of investment will be the best in the long run. You are under good vibration for traveling and making new friends.

Be Personal-Embroider a Monogram

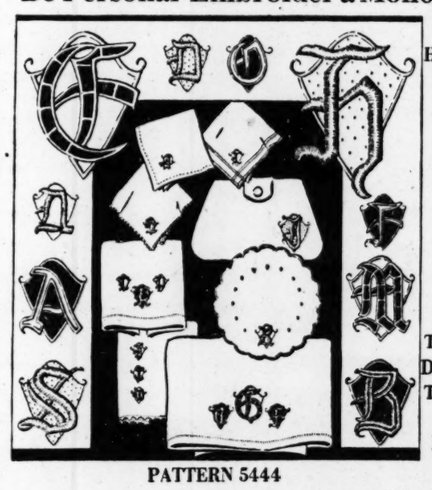

Household Arts by Alice Brooks

They Add Distinction To Linens and Lingerie

PATTERN 5444

A monogram or an initial on your linens or your lingerie is a most personal way of identifying it. And with these handsome old English letters you will add a decided decoration as well. They can be done in cutwork in various ways, as shown, or in satin, seed or buttonhole stitch. And you can introduce as much color contrast as you choose. In pattern 5444 you will find a transfer pattern of three complete alphabets, one 2 1-4 inches, one 1 1-4 inches, and one 3-4 inch (the dimension indicates the size of the letter); information on the correct placing of initials; illustrations of all stitches needed; material requirements.

To obtain this pattern send 10 cents in stamps or coin (coin preferred) to Household Arts Dept., The Atlanta Constitution. Be sure to write plainly your name, address and pattern number.

YOUNG JUDAEANS MEET TOMORROW

Change in Setup and Adoption of Constitution Are Scheduled.

The 1936-37 season of Young Judaea in Atlanta will be officially opened at 3:30 o'clock tomorrow afternoon at the Jewish Progressive Club.

The adoption of a constitution by the Young Judaeans in Atlanta changing the set-up of the organization here will be the most important item of the meet. The newly elected officers of council will be introduced and formally installed. They are Edward R. Vajda, president; Abe Geffen, vice president; Miss Frances Pazol, vice president; David Macarov, corresponding secretary; Miss Sybil Seligman, recording secretary, and Israel Katz, treasurer.

The winners of spring and summer athletic tournaments will receive their awards. An original skit will be presented by Louis Siegel, member of the Nordau Club, and Israel Katz, Straussean. Mrs. Charles Berman will lead the singing. The attendance prize will be presented.

The committee in charge is headed by Miss Lottie Goncher, who is assisted by Sam Geffen, Sam Glass, Miss Frances Pazol and Abe Geffen.

TORAH CEREMONY SLATED TOMORROW

Anshair Sfard Synagogue Will Be Scene of Presentation Rites.

Presentation of the Torah, or Holy Bible, an ancient Jewish ceremony, will be held for the congregation Anshai Sfard at 3:30 o'clock tomorrow afternoon in the synagogue at 359 Capitol avenue, S. W.

The service is being made possible through co-operation between the congregation, of which H. K. Kalichman is president, and the Hebrew Sheltering Aid Society, headed by F. Taffell. Proceeds of the presentation will be used by the society in charitable work.

Ceremonies will start when the rabbi takes the Torah, a Bible written in Hebrew on ancient parchment, from the holy ark and lays it on the altar. Letters missing from certain parts near the end of the script will be auctioned off, it was explained. By buying enough letters, members of the congregation may have their names, or those of their friends and relatives, placed in the Bible.

Throughout the service there will be singing of traditional folk melodies. Rabbi T. Geffen and Rabbi Harry Epstein will take part in the ceremonies.

Lillian Mae Patterns

YOU'LL FIND THESE BLOUSES "TOPS" FOR COMPLETING SMART ENSEMBLES.

Patterns 4040 and 4042.

There's nothing like a couple of fascinating blouses to make a limited wardrobe seem extensive, especially when the blouses are as easily made as this charming pair! Pattern 4040, with its chic triangular yoke, full sleeves and saucy collar would be grand in washable synthetic and just the thing to top a trim skirt for a smart twopiece ensemble. For times when something softly feminine is in order, make up Pattern 4042 in lustrous satin or dull surface crepe.

Pattern 4040 is available in sizes 12, 14, 16, 18, 20, 30, 32, 34, 36, 38 and 40. Size 16 takes 2 3-4 yards 36-inch fabric. Price 15 cents.

Pattern 4042 is available in sizes 14, 16, 18, 20, 32, 34, 36, 38, 40 and 42. Size 16 takes 2 1-2 yards 39-inch fabric. Price 15 cents. Illustrated step-by-step sewing instructions included with each pattern.

Send 15 cents in coins or stamps (coins preferred) for each Lillian Mae pattern, 30 cents for both. Write name, address and style number.

Be sure to state size.

Send for your copy of our new Lillian Mae pattern book, just out! See the latest fall fashions, fabrics, accessories! Learn how easily you can have smart, new frocks, a dashing new coat or suit, blouses, skirts, house dresses. Models to flatter every type and age—from tiny toddler to matrons longing for that slim and youthful look! Book 15 cents. Pattern 15 cents.

Address orders to Lillian Mae Pattern Department, The Atlanta Constitution.

NEWS OF THE CHURCHES

PRESBYTERIAN.

OAKHURST PRESBYTERIAN.
Rev. Russel F. Johnson, minister. Sermons, 11 a. m., "Triple Deliverance"; 8 p. m., "Unchristian Education and Ministerial Persecution."

GORDON STREET PRESBYTERIAN.
Rev. Harold Shields, pastor, preaches 11 a. m., "A New Song"; 8 p. m., "Great Refusals."

ROCK SPRING PRESBYTERIAN.
Rev. Richard T. Gillespie, pastor. Worship 11 a. m. and 8 p. m.

MORNINGSIDE PRESBYTERIAN.
Preaching, 11 a. m. and 8 p. m. by Dr. J. McDowell Richards.

CAPITOL VIEW PRESBYTERIAN.
Rev. A. Julian Warner, pastor. Services 10:30 a. m. to 2:30 p. m.

DRUID HILLS PRESBYTERIAN.
Rev. William M. Elliott Jr., pastor. Worship 11 a. m., "The Fine Art of Discrimination"; 8 p. m., "The Hangover of Sin."

WEST END PRESBYTERIAN.
Rev. H. B. Wade, pastor. Services 11 a. m., "What Do We Want?" 8 p. m., "On Living Life Twice."

DECATUR PRESBYTERIAN.
Dr. D. P. McGeachy, pastor. Services 11 a. m., "Necessary Power"; 8 p. m., union service at First Methodist.

COVENANT PRESBYTERIAN.
Dr. Herman L. Turner, minister. Preaching 11 a. m., "A Compelling Life."

PEACHTREE ROAD PRESBYTERIAN.
Rev. E. T. Wilson, pastor, will preach at 11 a. m.

CENTRAL PRESBYTERIAN.
Dr. Stuart R. Ogilesby, pastor. Worship 11 a. m., "The Foolishness of Preaching"; 5 p. m., "Preparing for the Preaching Mission: What Can I Do?"

FIRST PRESBYTERIAN.
Rev. William V. Gardner preaches at 11 a. m.

PRYOR STREET PRESBYTERIAN.
Rev. Lawrence A. Davis, minister. Preaching 11 a. m., "Revival—Do We Want It?" 8 p. m., "Abundant Salvation."

CLIFTON PRESBYTERIAN.
Rev. E. P. Carson, pastor. Sermons 11 a. m., "Commit, Trust and He Shall Bring It to Pass"; 8 p. m., "Jesus Who Tasted Death for Every Man."

WOODLAWN PRESBYTERIAN.
(Grove Park.)
Harold C. Smith, minister. Worship, 11 a. m., "Watchman, What of the Night?"

WESTMINSTER PRESBYTERIAN.
Rev. Peter Marshall, minister. Worship 11 a. m., "Fact or Phantom?" 8 p. m., "The Sackcloth of God."

EAST POINT PRESBYTERIAN.
Rev. Hal R. Boswell, pastor. Services 11 a. m. and 8 p. m.

NORTH AVENUE PRESBYTERIAN.
Rev. Richard Orme Flinn, pastor, speaks 11 a. m., "God's Hidden Heroes"; 8 p. m., "When the Burnt Offering Began, the Song of the Lord Began Also."

INMAN PARK PRESBYTERIAN.
Rev. Charles L. Smith, pastor. Services 11 a. m., "The Ninety-First Psalm"; 8 p. m., "Hearing God's Voice Today."

METHODIST.

ST. PAUL METHODIST.
Rev. J. Lee Allgood, pastor. Services, 11 a. m., "A Faithful Warning Against Falling Away From God;" 8 p. m., "Called to be Witnesses for Christ."

PEACHTREE ROAD METHODIST.
A. Lee Hale, pastor. Worship, 11 a. m., "Religious Certainty."

BETHANY (GROVE PARK) METHODIST.
B. F. Fraser, pastor. Preaching, 11 a. m. and 8 p. m.

INMAN PARK METHODIST.
Dr. Luther Bridgers, pastor, will preach at 11 a. m. and 8 p. m.

EPWORTH METHODIST.
Rev. S. D. Cherry, pastor. Sermons, 10:50 a. m., "Our Lives Must Harmonize With God's Plan;" 8 p. m., "The Danger of Being Cured Only in Part."

GRACE METHODIST.
Dr. W. A. Shelton, pastor. At 11 a. m., "That Which Was Lost;" 8 p. m., "On Approval."

GLENN MEMORIAL METHODIST.
Rev. Nat G. Long, pastor, speaks at 11 a. m. on "What Kind of a Judge Are You?" vespers, 6:45 p. m.

HAYGOOD MEMORIAL METHODIST.
B. Frank Pim, pastor. Services, 11 a. m., "The Call To Advance;" 8 p. m., "Neighborliness."

PONCE DE LEON METHODIST.
Elmer C. Dewey, minister; 11 a. m., "Co-operative Living;" 7 p. m., vespers.

ST. JOHN METHODIST.
Rev. W. H. Clark, pastor; 11 a. m., "Does Atlanta Need a Revival;" 8 p. m., "Old-time Campaigning. Judge Samuel Leads a Revival."

HEMPHILL AVENUE METHODIST.
C. H. Thomas, pastor. Preaching, 11 a. m. and 8 p. m.

SYLVAN HILLS METHODIST.
D. H. Maxey, pastor. Rev. F. L. Church will preach at 11 a. m.

CALVARY METHODIST.
Rev. W. M. Barnett, pastor, preaches at 11 a. m., "Atlanta's Preaching Mission;" 8 p. m., "The Kingdom Advances."

BETHEL (ADAMSVILLE) METHODIST.
Rev. H. E. Smith Jr., pastor, preaches, 11 a. m., "Homesick At Home;" 7:45 p. m., "The Truth That Makes Me Sincere."

CASCADE AVENUE METHODIST.
Y. A. Oliver, pastor. At 11 a. m., "Watchfulness and an Uncertain Future;" 8 p. m., "Laborers in the Vineyard."

LAKEWOOD HEIGHTS METHODIST.
Rev. H. H. Dillard, pastor. At 11 a. m. Rev. W. H. Pierce will preach; 8 p. m., "Will Ye Also Go Away?"

DRUID HILLS METHODIST.
Dr. John Brandon Peters, minister. Preaching 10:55 a. m., "Jesus' Last Conversation About Prayer—Church Union;" 8 p. m., "Jesus' Last Visit to Gethsemane."

PATTILLO MEMORIAL METHODIST.
Robert L. Armor, pastor. Morning, "We Are Builders;" evening, "What It Costs to Follow Jesus."

TRINITY METHODIST.
Dr. William H. LaPrade, 11 a. m., "Mocking At Sin;" 8 p. m., "The Light of the World."

FIRST METHODIST.
Dr. H. G. Mackay, pastor. Sermons: 11 a. m., "Advance or Retreat?" 8 p. m., "The Challenge of the New Leisure."

UNDERWOOD METHODIST.
J. D. Swagerty, minister. Worship 10:55 a. m., "Signs of a Revival;" 8 p. m., "Rebuilding Zion."

COLLINS MEMORIAL METHODIST.
Rev. R. L. Whitehead, pastor. Services 11 a. m. and 7:30 p. m. Preaching by Rev. Charles W. Lovin.

CAPITOL VIEW METHODIST.
Rev. J. Herman Allison, pastor. Sermons: 11 a. m., "Things Which Cannot Be Shaken;" 8 p. m., "Torch-bearers."

EAST POINT AVENUE METHODIST.
W. M. Bishop, minister. Worship 11 a. m., "A Lesson By the Side of the Road;" 8 p. m., by Rev. J. C. Arwood.

SAINT MARK METHODIST.
J. W. Johnson, pastor. Sermon 11 a. m., "The Prerequisites of Prayer." Dr. Lester Rumble.

McKENDREE METHODIST.
Rev. Jesse D. Booth, pastor. Communion 11 a. m. Preaching 8 p. m., "And As His Custom Was."

WESLEY MEMORIAL METHODIST.
Rev. W. H. Boring, pastor. Preaching 11 a. m. and 8 p. m.

MARTHA BROWN MEMORIAL.
Dr. W. T. Hunnicutt, pastor. Preaching 11 a. m., "Satisfaction in Godlikeness;" 8 p. m., "The Duty of Wives to Their Husbands."

PARK STREET METHODIST.
Rev. Fred L. Glisson, pastor. Services: 11 a. m., Rev. Ralph Hawkins; 8 p. m., "The Other Side," Rev. D. C. Starnes.

ENGLISH AVENUE METHODIST.
Rev. J. J. Blanks, pastor, preaching at 11 a. m., "The Mission of the Holy Spirit;" 7:30 p. m., "The Devil's Traps."

METHODIST PROTESTANT

NEW HOPE METHODIST PROTESTANT.
Rev. S. F. Dowis, pastor. Services at 11 a. m., 7:30 p. m.

SYLVAN HILLS METHODIST PROTESTANT.
Oscar Bruce Tally Sr., minister. Rev. S. C. Campbell, preaches morning and Rev. R. E. Llorens evening.

CENTENARY.
T. M. Luke, pastor. Morning, "A Submissive People."

BAPTIST.

JACKSON HILL BAPTIST.
Dr. Arthur T. Allen, pastor, preaches, 11 a. m., "The Fellowship of Suffering;" 8 p. m., "The Wages of Sin."

COLLEGE PARK BAPTIST.
Rev. James L. Baggott, pastor. Subject, 11 a. m., "Ye Are the Salt of the Earth;" 8 p. m., "Satan Hath Nothing in Me."

FIRST BAPTIST.
(Decatur.)
A. J. Moncrief, pastor. Worship, 11 a. m.

CAPITOL AVENUE BAPTIST.
Dr. W. H. Major, minister. Morning, "Taking Up the Slack;" 8 p. m., "Spiritual Athletics."

GRANT PARK BAPTIST.
Rev. E. M. Aultman, pastor, will preach at 11 a. m. on "Another Mile;" 8 p. m., "Dealing Fairly With God."

CASCADE BAPTIST.
F. McConnell Davis, pastor. Services, 11 a. m., "So Run That Ye May Obtain;" 8 p. m., "Sow Your Seed in the Morning of Life."

McDONALD MEMORIAL BAPTIST.
Preaching, 11 a. m., 8 p. m. by Rev. S. E. Hays, pastor.

FIRST BAPTIST.
Dr. Ellis A. Fuller, pastor, speaks at 11 a. m. on "Who Is Sufficient for These Things?" 8 p. m. Griffin Henderson speaks on "If Ye Love Me, Keep My Commandments."

MERRITTS AVENUE BAPTIST.
Rev. H. J. Aycock, pastor. 11 a. m., "The World's Greatest Need;" 7:30 p. m., "The Tragedy of Neglect."

WHITEFOORD AVENUE BAPTIST.
Rev. Homer C. Johnson. Sermons: 11 a. m., "Meeting Our Responsibility;" 8 p. m., "Is the Christian's Death the Second Coming of Christ?"

GORDON STREET BAPTIST.
Dr. W. H. Faust, pastor, speaks, 11 a. m., "A Prophet's Mission and Message;" 8 p. m., "All for God."

BAPTIST TABERNACLE.
Dr. W. H. Knight, pastor. Sermons: 10:50 a. m., "The Lordship of Jesus in Preaching and Practice;" 7:30 p. m., "Dead to Sin—Alive to God."

SOUTH DECATUR BAPTIST.
Robert Lamkin, minister. Sermons: 11 a. m., "The Heart of the Eternal;" 7:30 p. m., "An Enthusiastic Religion."

NORTH ATLANTA BAPTIST.
Rev. George McLarty, pastor. Services: 11 a. m., "But If It Be of God Ye Cannot Overthrow It;" 7:45 p. m., "The Eternal Logos."

INMAN PARK BAPTIST.
S. F. Lowe, pastor. Worship, 10:30 a. m., "They Saw No Man, Save Jesus Only;" 8 p. m., "Youth Program of Music and Message."

CENTER HILL BAPTIST.
R. D. Walker, pastor. Morning, "The Son of Man Must Suffer Many Things;" evening, "Weighed and Found Wanted."

COOPER STREET BAPTIST.
Paul M. Gilliam, pastor. Services, 11 a. m., "The Way of Death or Victory Over the Dominion of Sin;" 7:30 p. m., "Withered Hands and Hearts."

OAKHURST BAPTIST.
Rev. A. B. Couch, pastor. Sermons: 11 a. m., "Doing Our Part and a Little More;" 8 p. m., "Why I Am a Church Member."

DRUID HILLS BAPTIST.
Louie D. Newton, minister, preaches, 11 a. m., "This Day Is This Scripture Fulfilled;" 8 p. m., "It Was Noised That He Was in the House."

PRIMITIVE BAPTIST.

BETHANY PRIMITIVE BAPTIST.
Preaching, 7:45 p. m. J. A. Monsees, pastor.

EPISCOPAL.

CHURCH OF THE INCARNATION.
Dr. G. W. Gasque, rector. Communion, 7:30 a. m. Sermon, 11 a. m.

CATHEDRAL OF ST. PHILIP.
Rev. H. M. Mikell, bishop; Rev. Raimundo de Ovies, dean; Rev. C. F. Schilling, canon. Communion, 8 a. m.; rally day church school service, 9:30 a. m.; Sermon, 11 a. m., by Dean Raimundo de Ovies. "Mind."

CHURCH OF OUR SAVIOR.
Rev. Charles F. Schilling, rector. Sommunion, 11 a. m., by Canon Charles F. Schilling.

ST. LUKE'S EPISCOPAL.
Rev. John Moore Walker, rector. 8 a. m., communion; 11 a. m., sermon; 7 p. m., Young Peoples Service League.

ALL SAINTS' EPISCOPAL.
Rev. W. W. Memminger, rector. Communion, 7:30 a. m.; sermon, 11 a. m.

SAINT TIMOTHY EPISCOPAL.
Communion, Rev. Woolsey E. Couch, celebrant.

ST. JOHN'S COLLEGE PARK.
Address by Mr. Sauls, 11 a. m.

HOLY COMFORTER.
Prayer and sermon, 8 p. m.

CHURCH OF THE EPIPHANY.
Communion, 7:30 a. m.; sermon, 11 a. m.; young people, 6 p. m.

CHURCH OF CHRIST.

SEMINOLE AVENUE CHURCH OF CHRIST.
B. C. Goodpasture, minister. Pre

THE GUMPS—FREE!

LITTLE ORPHAN ANNIE—HER BLUE HAVEN

MOON MULLINS—THE TRUTH WILL OUT

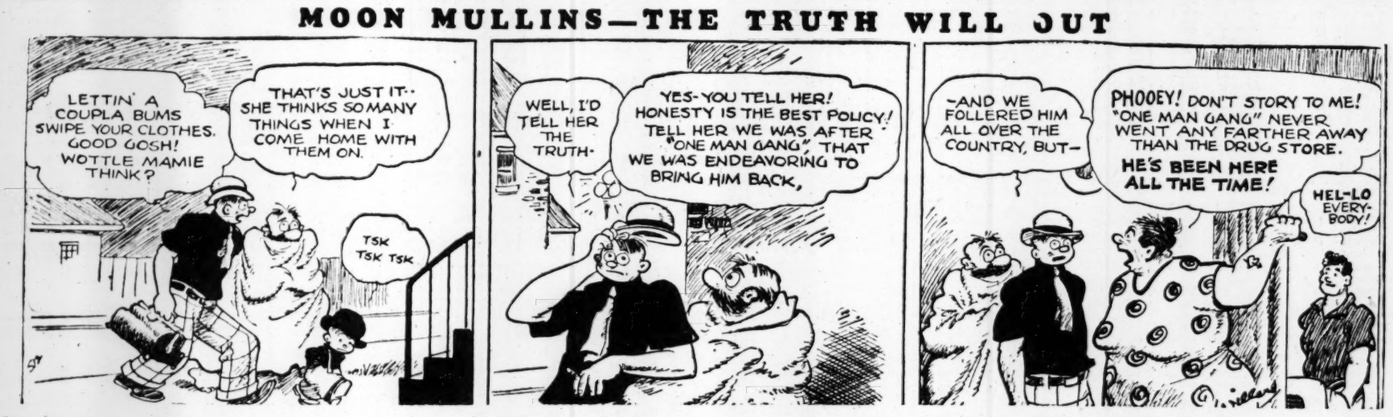

DICK TRACY—TWO, UNEXPECTED

SMITTY—CAN'T GO WRONG

WINNIE WINKLE, THE BREADWINNER—

Constitution's Daily Cross-Word Puzzle

ACROSS.

1 Cryptographs.
8 Contemptible.
14 Fatuous.
15 Gallant woman.
16 Quit.
17 Registers.
18 Wolframite.
19 The number seven; obs.
21 French plural article.
22 The octave of a feast.
24 Bosses.
25 Learning.
26 Ice pinnacle of a glacier.
28 City in Nevada.
29 A deep-toned barker.
30 Riches.
32 Meal.
33 The genus of squirrels.
36 Proceeds.
37 Gasped.
38 Anthem.
39 Territorial division in Norway.
40 Kitchen utensil.
41 Cloths made from the paper mulberry.
45 Mouthpiece of a clarinet.
46 Having a common radiating point.
48 Fleet of merchantmen.
49 Stray.
50 Moving.
52 Tree exudation.
53 Devoured with great eagerness.
55 Counterfeit.
57 Character types.
58 Marine gastropods.
59 Retard.
60 Mineral springs.

DOWN.

1 Arena.
2 Prefigure.
3 Column.
4 Garden tool.
5 Division of British India.
6 Rebels.
7 Emblems of authority.
8 Transmits.
9 Heraldic bearing.
10 King: Fr.
11 Perfidious.
12 Occupy.
13 Sweetmeats.
15 Willful.
20 Bulrush.
23 Addressed.
25 Fanciful.
27 Physician.
29 Press.
31 Rumen.
32 Macerate.
33 Cut of pork.
34 Divided into chambers.
35 Space.
36 Whirling.
38 Burrowing rodent.
40 Small lakes.
42 Statey house.
43 Incarnation.
44 Chinese ingots of silver.
46 Combine.
47 Fissures.
50 Join.
51 Corporate town.
54 Note of Guido's scale.
56 Palm lilies.

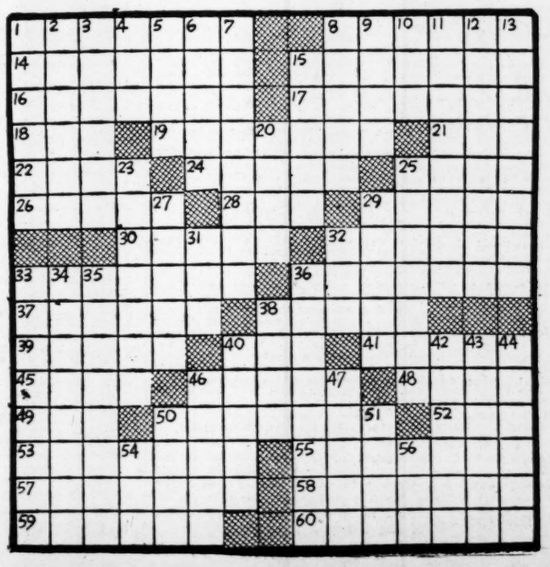

Solution to Yesterday's Puzzle.

A	D	A	G	E		S	P	R	Y		P	O	D	S
S	E	N	A	L		P	R	O	A		A	T	E	N
S	C	O	L	D		R	E	S	T		R	I	M	A
	A	D	A		H	O	S	E		L	A	T	E	R
S	P	Y		B	O	U	T	S		A	M	I	N	E
C	O	N	F	E	T	T	I		F	R	O	S	T	S
I	D	E	A	L		I	D	R	I	A				
O	A	S	T		O	N	I	O	N		A	L	A	S
			M	U	G	G	Y		A	R	O	M	A	
C	A	M	L	E	T		I	A	T	R	I	C	A	L
A	N	I	O	N		A	T	L	A	S		A	D	E
N	I	N	U	S		C	A	I	N		E	L	A	
A	M	I	D		A	T	T	S		O	G	I	V	E
D	A	M	E		L	O	O	T		L	A	Z	A	R
A	L	A	R		E	R	R	S		A	R	E	T	E

THE RETURN OF JOAN

BY JOSEPH McCORD

WHAT HAS GONE BEFORE:

Having lost her job in the city, Joan Kendall returns to her parents who own Layland Cottage near Waples Beach. One guest is Deeds McCune, on vacation because of eyes strained by long hours working on models used in window displays. He ahies at being called an artist. Pretty Claire Lindsay and her wealthy mother are annual visitors at Layland. Gene Gaston is Agnes Lindsay's son by her first marriage. Elderly Dr. Sloan Elledge is a "nerve" case; he lost his wife and only child in a sea disaster. His brother John, also a physician, devotes his time to Sloan. When Claire tells Deeds that Gene had a "crush" on Joan four years ago his dislike of the suave young man increases. His heart jumps when Joan first calls him Mac. Claire, who practically traps him into swimming with her, is amazingly frank. Gene, after trying music, illustrating and landscape gardening, is busy now wheedling money out of mother. They see Dr. Sloan bathing in a secluded spot though Dr. John says he hates the sea because of his family's fate. They agree to say nothing pending developments. The Elledges came on Gene's recommendation, Claire tells him. After saving Joan from the undertow, Deeds tells her he loves her. She says there is no one else but things must remain as they are. Deeds is surprised by the reply, to a letter he wrote to a New York friend. It drops from his pocket, Dr. John picks it up and later Deeds notices a thumb smudge on the paper inside. As he mulls over this he suddenly says, "Of all the nitwits!" NOW GO ON WITH THE STORY.

INSTALLMENT XII.

"Yes, you can. There's always a way to do things." Deeds leaned over the arm of his chair and spoke with quiet decision. "We can figure things out, Joan, if you like . . . between us."

"There's nothing to do," she repeated, almost fiercely. "I don't know why I'm bothering you with my small troubles, anyway."

"Because we're friends," he said simply. "Why not? I'd like to think that there was something I could ever do for you . . . like it better than anything I can think of. I'm going to pretend that you feel the same way. Do you mind?"

"No . . ." Joan returned hestitatingly. "I don't mind."

"Good. I'm glad I'm here. You've given me reason to believe that you're worried about . . . things. I don't know what it's all about, but don't worry . . . too much. You're white, free and 21 . . . even if you don't look it. There's always a way out of everything."

"Are you so sure?"

"Of course." Deeds assumed a confident air. "If you think there isn't, just give me a chance. I'll show you."

Joan smiled a trifle wistfully. She did not meet his eager glance, but continued to watch the distant horizon.

"Mac," she said guardedly, "I want you to tell me something. What has happened since we talked yesterday . . . about those two men, I mean? You've seen or heard something. What was it?"

"Nothing . . . of any importance," he returned evasively. Joan's level gaze made the answer difficult. "I can't get them out of my mind, that's all. Just have a feeling there is something queer there. I'd like to ask you something. Did I understand you to say they never had been here before?"

"I'm quite sure they never were."

"How did they stumble on this place? Do you happen to know?"

To Deeds' surprise, a faint color stole into Joan's cheeks. But she did not avoid his eyes.

"Mother told me," she said steadily. "It was Gene."

"Oh. Gaston . . . you mean." Deeds could not disguise his chagrin. "Friends of his then."

"Acquaintances, from what mother told me. I haven't noticed that they have much to do with one another."

"I guess he could tell you anything you wanted to know about them," Deeds offered bluntly.

Joan rose to her feet.

"I wouldn't ask," she said quietly. "And I must go in."

Deeds sat looking after her, too much surprised to speak.

Everything seemed changed again . . . by Gaston's coming in to the picture that way. Deeds had rather dismissed him, and here he was once more . . . just when things were going good. First, Claire had to barge in. Now, her brother . . . or whatever he was.

If it hadn't bene for those two, he would have felt that he was getting somewhere with Joan.

She had confessed a fear that her father and Dr. John, the fat one, were in cahoots over something. Now it developed that Gaston was a friend of the Elledges. They had come to Layland Cottage on his recommendation. And Gaston had turned up after an absence of several seasons. So had . . Joan.

That was the thing that hurt, sort of.

Kendall . . . the dumb ox . . . had made a funny crack. About Joan and Gaston picking the same time for a visit. And Joan's father didn't like the young man . . . couldn't find out what he was "doing." Then the one Claire pulled . . . about her brother having a "crush" on Joan. And Joan had given an impression that she and Gaston were almost strangers. Then turned right around and made a date with him for a ride.

Try and figure that one.

And now, she had said . . . right out of a clear sky . . . that she wouldn't ask Gaston about the Elledges. Then gone into the house without another word. Deeds wondered if he should feel encouraged. Was it another way of telling him that Gaston meant nothing to her? But she needn't have acted peeved about it. . . . Or was she peeved? If he didn't care so. . . .

Heck!

The sound of steps caused him to turn his head, in the vague hope that Joan was returning.

It proved to be young Middleton Beckham. He paused and regarded Deeds speculatively.

"Hello, there," the latter greeted.

"Hello."

Middleton perched himself in a precarious position on the porch railing and exhibited his teeth in a half-hearted smile.

"How are you this fine day?" Deeds experimented. It was his first encounter with the boy. And he was a funny looking little runt, with those skinny arms and legs.

"I'm all right."

"What do you do to amuse yourself down here? I don't believe there are any other kids around, are there?"

"No. I just fool around . . . go swimmin' with my dad every morning. They won't let me go in alone."

"Like the water?"

"Sure." Faint scorn in Middleton's voice.

"Let me know . . . any time your father can't go in with you. I'll be glad to take you."

"All right."

Deeds felt that he was not making much progress.

"What else do you do . . . by yourself?"

"Go to moving pictures," was the prompt reply.

"What do you like best?"

"Westerns. There's a picture of Tom Mix every week up at the Beach. It's this afternoon."

"Good old Tom. I used to be a fan of his. Going to see him?"

"Nope. Spent my allowance," Middleton advised candidly.

Deeds grinned sympathetically, but he was thinking over a half-formed plan. This might be a good opportunity to put it into execution. It involved an errand to Waples and he preferred to remain at the cottage this afternoon.

"I was just wondering . . ." he began cautiously. "I've a letter that I'd like very much to get in the mail today. I haven't written it yet, but it wouldn't take over 10 minutes. If you felt like taking a walk up to the postoffice . . . we might fix it up for you to see Tom. Would your folks mind?"

"I won't ask 'em." Middleton lent himself wholeheartedly to the plan. "They never bother much where I go in the afternoons . . . just as long as I get back in time to wash. You know."

"Sure. That's fine. I'll go up and scribble that note for you. Do you want to stay here, or come along with me?"

"Maybe I'd better go with you."

Middleton amused himself with a magazine while Deeds sat at his table and wrote rapidly. He had the missive pretty well framed in his mind. It might be a fool stunt, but it wouldn't hurt anything to try it. Whatever the answer was, he'd feel more satisfied. And it might be of some use to Joan.

"You won't forget to mail it, I suppose?" he suggested to his messenger, as he sealed the envelope with a thump of his fist.

"Course not." Middleton tossed aside his reading with a weary gesture. "Got it done?"

"Done. Listen . . . what do they call you for short?"

"The kids at school call me Mid."

"All right, Mid. Here's the dope. I want this letter to go by air mail . . . it might save some time. I've marked it that way, so don't forget to ask for an air stamp. Here's a half-dollar. Okay?"

"Don't you want any change back?"

"Not this time."

"Gosh!" Middleton wriggled in an attempt to express himself suitably. "It only costs 15 cents to get in. . . ."

"Fair enough. Go again next week."

"Sure. Thanks."

Deeds lingered at his wondow until he saw the small form of the minister's son go scooting up the beach, taking the shortest route to Waples.

"I hope the old bozo's in town," he muttered to himself.

It rained the next day. And the next after that.

Not only was the sky wet and sullen, but there came a stiff wind out of the northeast and the surf was angry and full of churned sand. There was a chilliness in the atmosphere that crept through Layland Cottage and was reflected somewhat in the demeanor of the guests. The first day, their sweatered figures gathered around the wood fire in the lobby and tried to be cheerful in the face of bodily discomfort.

After 30 hours, there were few out "front" between meals and conversation became formal. It was to be presumed that the less hardy were taking comfort under their bed blankets.

Deeds McCune was more in evidence than any of the other unfortunates. He bathed and shaved savagely, and there was something morose in the fashion of his eating . . . although his appetite seemed to stand by him.

Continued Mouday.

(Copyright, 1936, for The Constitution)

AUNT HET

By ROBERT QUILLEN.

"I don't feel sorry for men that are too old to attract women. They got their share o' kissin' when they could taste the girl instead o' red grease."

(Copyright, 1936, for The Constitution.)

SALLY'S SALLIES

The modern girl never cries—it takes too long to make up these days.

JUST NUTS

MANNERS OF THE MOMENT

They Have a "Good Chair" Phobia.

Guests who have good chair phobias are awfully difficult to handle. They'll sit anywhere but in the one comfortable chair you offer them. "Oh, I love to sit on the floor," they'll say. Or, "This is the kind I'm used to," they'll announce, picking out a straight-backed model just about half their size.

It's discouraging to a hostess. Her good chair remains empty all evening unless she sits in it herself.

We're all for a little more selfishness among guests. The next time you are offered a comfortable chair, for the love of your hostess, please take it. But if you don't then don't go running around telling every one that you were never as uncomfortable as you were in our Windsor desk chair last night.

JEAN.

(Copyright, 1936, for The Constitution.)

UNCLE RAY'S CORNER

A LITTLE SATURDAY TALK.

Five hundred years ago, there lived in England a woman who seems to have had strange powers of seeing the future, or at least of making good guesses about what would come in later time. She was known as "Mother Shipton" and wrote verses to tell what she thought would happen.

Perhaps best known are the lines in which she foretold the automobile:

"A carriage without horse shall go, disaster fill the world with woe . . . through towering hills, proud man shall ride, no horse or mule move by his side."

Surely we do ride through "towering hills" in motor cars, and "disaster" has come in the form of automobile accidents. Thousands of persons are killed each year in such accidents. In time to come the terrible toll may be cut down by better safety rules than we have now.

Among the other lines said to have been written by Mother Shipton are these:

"Beneath the waters men shall walk, shall ride, shall sleep, and even talk . . . In nineteen hundred and twenty-six, build houses light of straw and sticks, for then shall mighty wars be planned. When pictures seem alive with movements free, when boats like fishes swim beneath the sea, when men like birds shall scour the sky, then half this world, deep drenched in blood, shall die."

Modern diving suits, submarines (containing men who ride and sleep and "even talk" under the water), aviators who "scour the skies," and moving pictures seem to answer the words. All those things existed at the outbreak of the World War, but if Mother Shipton was speaking of that war, she placed the date 12 years too late. We might say, however, that 12 years was not much of an error for someone who wrote about it 500 years ago!

Mother Shipton lived before Columbus sailed across the Atlantic and found the New World. In her day, gunpowder, cannon and the printing press were new inventions in Europe. A few persons had had "dreams" about flying, but no one had risen in a balloon or airplane. The automobile, the submarine, and the moving picture were totally unknown.

Now that we have all those things, with other wonders no doubt ahead, we should not let them be used to make our world a place of sadness. We should have a happy world to live in.

Uncle Ray

(Copyright, 1936, for The Constitution.)

Coupon for New Leaflet

Uncle Ray,
Care of The Constitution,
Atlanta, Ga.

Dear Uncle Ray: I enclose a 3c stamped envelope carefully addressed to myself. Please send me a free copy of the new illustrated leaflet, "Stamps and Stamp Collecting."

Name .....

Street or Rural Route .....

City or Village .....

State or Province .....

COTTON VALUES GAIN ON IMPROVED DEMAND

Advance of 3 to 8 Points Is Registered; Better Spot Market Is Reported

NEW ORLEANS COTTON RANGE.

	Open	High	Low	Close	Prev. Close
Oct.	12.17	12.17	12.07	12.12	12.09
Dec.	12.15	12.17	12.07	12.15	12.10
Jan.	12.03	12.09	12.08	12.07	12.05
Mar.	12.01	12.06	11.97	12.03	11.95
May	12.01	12.03	11.97	12.02	11.95
July	11.92	11.95	11.91	11.95	11.84

NEW ORLEANS SPOT COTTON.

NEW ORLEANS, Sept. 11.—Spot cotton closed steady 4 points up. Sales 18,793; low middling 11.37; middling 12.52; good middling 13.12; receipts 8,888; stock 348,889.

NEW YORK COTTON RANGE.

	Open	High	Low	Close	Prev. Close
Oct.	12.20	12.20	12.09	12.15	12.10
Dec.	12.21	12.22	12.11	12.18	12.14
Jan.	12.16	12.17	12.08	12.12	12.08
Mar.	12.06	12.09	12.01	12.08	11.99
May	12.05	12.08	12.00	12.05	11.98
July	11.98	12.02	11.94	11.98	11.91

NEW YORK SPOT COTTON.

NEW YORK, Sept. 11.—Spot cotton closed steady, middling 12.55.

CHICAGO COTTON RANGE.

	Ope	High	Low	Close	Prev. Close
October	12.28	12.28	12.18	12.22	12.19
December	12.29	12.29	12.21	12.26	12.20
January	12.26	12.26	12.17	12.19	12.17
March	12.15	12.16	12.09	12.13	12.07
May	12.13	12.15	12.09	12.12	12.06
July	12.05	12.09	12.03	12.06	12.00

AVERAGE PRICE.

NEW ORLEANS, Sept. 11.—(AP)—The average price of middling cotton at 10 southern markets today was 12.32 cents a pound.

ATLANTA SPOT COTTON.

Atlanta spot cotton closed steady. Middling, f. o. b., 12.75.

NEW ORLEANS, Sept. 11.—(AP)—Buying interests controlled the cotton market today and prices ended from 3 to 8 points higher.

The market was caught between two conflicting trends, with bad weather in the west encouraging buying operations, while an increase in selling worked for bearish interests.

Distant months were not under as much pressure today, and made the best gains with March closing 8 points higher at 12.03, and May 8 higher at 12.02. October finished at 12.12 and December at 12.15.

Good cables aided domestic prices at the first call and during the first two hours of dealings prices touched their best levels of the day. Liverpool hailed a report that the government would liquidate no loan cotton until next spring as decidedly constructive and the English market looked for higher prices in the coming months.

Crop deterioration was reported from Texas and Oklahoma, the two states that have borne the brunt of the drouth in the cotton belt.

Heavy sales of spot cotton at southern markets this week aided bullish sentiment today.

Port receipts, 79,797; week, 281,000; season, 796,491; last season, 713,804. Exports, 21,540; week, 70,412; season, 343,845; last season, 347,406. Port stocks, 1,545,082. Stocks on shipboard at New Orleans, Galveston and Houston were 42,875; last year 26,002. Spot sales at southern markets were 69,452; last year, 25,611.

COTTON IS STEADY ON N. Y. MARKET.

NEW YORK, Sept. 11.—(AP)—While somewhat irregular, cotton was generally steady today on continued trade and commission house buying. After selling to 12.22 at the start, December eased to 12.11 but closed at 12.17 with the general market steady at net advances of 3 to 9 points.

The opening was very steady at an advance of 6 to 9 points with active months selling 8 to 11 points net higher during the first few minutes in response to relatively steady Liverpool cables, foreign and domestic trade buying and covering. This demand was supplied by realizing and southern hedging and prices eased. Near months were relatively easy.

The decline seemed to attract increased trade buying, however, and last prices showed rallies of 4 to 7 points from the lowest. Exports today 22,217, making a total of 330,116 for the season. Port receipts 67,942. Port stocks 1,537,767.

Cotton Statement.

PORT MOVEMENT.

New Orleans: Middling 12.32; receipts 8,886; exports 335; sales 18,793; stock 348,889.

Galveston: Middling 12.51; receipts 11,013; exports 3,412; sales 1,480; stocks 425,889.

Mobile: Middling 12.20; receipts 906; exports 828; stock 97,281.

Savannah: Middling 12.43; receipts 2,325; sales 4,901; stock 179,162.

Charleston: Middling 12.45; receipts 4,659; stock 52,609.

Wilmington: Receipts 149; stock 9,838.

Norfolk: Middling 12.30; receipts 7; exports; stock 23,004.

Baltimore: Receipts 183; stock 700.

New York: Middling 12.55; sales 200; stock 100.

Boston: Stock 1,775.

Philadelphia: Middling 12.51; receipts 21,675; exports 2,064; sales 8,601; stock 205,146.

Corpus Christi: Receipts 3,475; stock 108,802.

Minor Ports: Receipts 22,519; stock 89,362.

Total Friday: Receipts 79,797; exports 21,340; sales 69,544; stock 1,545,082.

Total for Week: Receipts 281,000; exports 70,412.

Total for Season: Receipts 796,491; exports 343,845.

INTERIOR MOVEMENT.

Memphis: Middling 12.15; receipts 7,012; shipments 2,398; sales 16,093; stock 346,493.

Augusta: Middling 12.35; receipts 1,923; shipments 2,940; sales 376; stock 103,624.

St. Louis: Receipts 202; shipments 202; stock 1,437.

Little Rock: Middling 12.10; receipts 1,684; shipments 150; sales 2,680; stock 47,646.

Fort Worth: Middling 12.00; sales 100.

Dallas: Middling 12.00; sales 18,974.

Montgomery: Middling 12.15; sales 385.

Atlanta: Middling 12.75.

Total Friday: Receipts 10,961; shipments 3,750; sales 39,108; stock 499,206.

Liverpool Cotton.

LIVERPOOL, Sept. 11.—Cotton: Receipts 3,000 bales, including 1,200 American. Spot in fair demand; prices 1 point higher. Quotations in pence: strict good middling 7.69; good middling 7.39; strict middling 7.19; middling 6.99; strict low middling 6.74; low middling 6.39; strict good ordinary 6.14; good ordinary 5.84.

Futures closed steady, unchanged to 3 points higher than previous close.

Tone steady; good middling 7.39d.

	Open	Close	Prev. Close
September		6.73	6.68
October	6.57	6.61	6.58
November		6.53	6.49
December	6.47	6.51	6.48
January		6.49	6.47
February	6.45	6.47	6.46
March		6.44	6.44
April	6.40	6.42	6.42
May		6.39	6.39
June	6.34	6.36	6.36
July		6.20	6.20
August			

LIVERPOOL COTTON STATISTICS.

LIVERPOOL, Sept. 11.—Weekly cotton statistics.

Imports 41,000 bales, including 11,000 American.

Stock 742,000 bales, American 229,000.

Forwarded 43,000 bales; American 17,000.

Exports 2,000 bales; American none.

NEW YORK STOCK EXCHANGE DEALINGS

NEW YORK, Sept. 11.—Following is the complete official list of today's stock transactions on the New York Stock Exchange:

STOCKS.

—A—

Sales (In Hds.)	Div.	High.	Low.	Close.	Chg. Net
23	Adams Exp (.20g)	18½	18½	18½	
7	Adams-Millis (1)	21½	21½	21½	— ½
21	Air Reduc (1a)	77½	76½	76½	—1
29	Alaska Jun (.60a)	15½	15½	15½	
63	Alleghany	4½	4½	4½	
11	Alleg pf $50 ww	45½	44	44	—1½
3	Alleg Steel (1a)	35½	35½	35½	— ½
6	Al Ch & Dye (6)	227½	226	226	—1
20	Allied Mills (1g)	28½	27½	28½	— ½
42	Allied Stra	13	12½	13	
50	Allis-Ch Mfg (1½)	55½	54	55	— ½
4	Amal Lea pf (2)	55½	55	55½	+ ½
6	Amerada (2)	91	90	91	+ ½
8	Am B Note (1g)	41½	40½	40½	—1
13	Am Car & Fdy	48½	47½	48	— 1
10	Am Chain	27½	26½	27	— ½
12	Am Coml Alco	30½	30	30½	+ ½
9	Am Crystal Sug	10½	99½	100½	+ ½
5.40	Am C S 6% pf(6)	100	7	7	+ ½
15	Am & For Pow	7½	37½	37½	— ½
15	Am & FP $7 pf	37½	16½	16½	— ½
4	Am & FP 2 pf	16½	20	20	— ½
8	Am Hawaii SS (1)	20½	5½	5½	— ½
3	Am Hyde & Lea	5½	47½	47½	— ½
2	Am H Pr (2.40)	47½	2½	2½	
3	Am Ice	2½	18½	18½	— ½
4	Am Ice pf (1½g)	18½	34½	34½	— ½
34	Am Internat	33	91½	91½	— 1½
20	Am Loco	92	23	23	— ½
3	Am Loco pf	23½	22½	22½	— ½
27	Am Mach (.40g)	11½	10½	10½	
5	Am M&Met (.40g)	37½	12½	12½	+ ½
57	Am Metal	12½	84½	84½	— ½
43	Am Pow & Lt	84½	83½	84½	— ½
6	Am P&L $6 pf (6)	71½	71	71	— ½
3	Am R&SS (.15g)	22½	22	22	— ½
53	Am Rolling Mill	28½	28½	28½	— ½
27	Am R Mill (1.20)	24½	24	24	— ½
3	Am Seating	85½	84½	84½	— ½
45	Am S & R (1.30g)	43½	43	43½	— ½
24	Am Sil Fdrs	59	59	59	— 2
8	Am Sug Ref (2)	60	59	23½	— ½
7	Am Sum Tob (1)	24½	23½	23½	— ½
27	Am Tel&Tel (9)	179½	178½	178½	— ½
2	Am Tob (5)	99	98½	99	+ ½
14	Am Tob B (5)	101½	100½	101	— ½
92	Am Type Fdrs	13½	13½	13½	+ ½
47	Am W W (.20g)	25½	25½	25½	+ ½
7	Am Woolen	8½	8½	8½	— ½
17	Am Wtg Pf (3k)	57½	56½	56½	— 1
22	Am Wtg P	1	1	1	+ ½
25	Am Wtg P pf	7½	4½	4½	+ ½
42	Am Zinc L&S	40½	39½	39½	+ ½
165	Anaconda (1g)	18½	18½	18½	+ ½
5	Anchor Cap (.60)	5½	5½	5½	
28	Ark Nat Gas	79½	79½	79½	— ½
2	Arm Ill pr pf (6)	50½	49½	50½	+ ½
12	Armstrong C (1½)	13½	13½	13½	+ ½
7	Arnold Con (1)	10½	10½	10½	— ½
32	Artloom	21½	20½	21	+ ½
23	Asso Dry Fds	83	82	83	+ 1
12	Atch T&SF (2g)	34½	33½	34½	— ½
40	Atl Cst Line	26½	26	26	+ ½
15.40	Atl G & W I	39	38½	39	+ ½
20	Atl Refin (1)	28½	27½	28½	+ ½
10	Atlas Tack (1g)	18½	18	18½	+ ½
4	Auburn Auto	7½	6½	7	+ ½
21	Aust Nich	5½	5½	5½	
19	Aviation Corp	5½			

—B—

9	Baldwin Loc	3½	3½	3½	+ ½
6	Baldwin Loc pf	3½	3½	3½	— ½
68	Balt & Ohio	53½	52	53½	+ ½
13	Balt & O pf	39	38	38	— ½
7	Bang & Ar (2½)	45½	44½	44½	+ ½
22	Barnsdall (.80)	17½	17½	17½	— ½
3	Belding-Hem (1)	14½	14½	14½	
25	Bendix Av (1g)	29	28½	28½	— ½
9	Benef I Ln (1½a)	21½	21½	21½	
62	Best & Co (2a)	62	60½	62	
8	Beth Stl	72½	70½	71½	+ ½
142	Beth Stl 5 pf (1)	18½	18½	18½	
22	Beth Stl 7 pf (7)	120½	120½	120½	+ ½
2	Beth Stl 7 pf (7)	120½	120½	120½	+ ½
78	Blaw-Knox (.30g)	17½	17½	17½	
72	Boeing Airpl	28½	27½	28½	+ ½
7	Bohn Alum (3)	43½	43½	43½	
8	Borden (1.60)	29½	29½	29½	+ ½
81	Borg-Warner (3a)	30½	30	30½	+ ½
61	Bridgept B (.40a)	10½	15½	15½	— ½
8	Briggs Mfg (2a)	58½	57½	58	— ½
35	Brklyn Edison (3)	58½	53½	53½	—1½
12	Brklyn-Man T (3)	54½	53½	102½	— ½
2	Brklyn-M T pf (6)	102½	48½	48½	—1
7	Brklyn U Gas (3)	49	12½	12½	+ ½
27	Brunswick-Bal	12½	17½	17½	— ½
49	Bucyrus-Erie	17½	14½	14½	— ½
91	Budd Mfg	14½	10½	10½	— ½
7	Budd M rts 2d pd	1½	30½	30½	
41	Budd Wheel	30½	35½	35½	
9	Bullard Co (1g)	36½	27½	27½	+ ½
12	Bulova Watch	27½	4½	4½	+ ½
7	Burr Ad Mach(.60)	4½	23½	23½	— ½
15	Butte Cop & Z	23½	29½	29½	+ ½
21	Byers Co	29½			
4	Byron Jack (1a)				

—C—

4	Calif Pack (1½)	40½	40½	40½	
36	Calumet&Hec(4g)	11½	11	11½	+ ½
4	CampbellW Ca	35	34½	34½	— ½
54	Can Dry Gin (1a)	17½	17½	17½	+ ½
68	Canad Pac	12½	12½	12½	— ½
3	Cane Mills (2g)	50½	50	50½	+ ½
3	Carriers&Gen (.20)	8	8	8	
52	Celanese (1g)	27½	26½	27½	+ ½
4	Celotex	29½	29½	29½	
9	Cent Aguir (1½a)	33½	33	33	
10	Century Rib M	8½	8½	8½	+ ½
8	Cerro de Pas(3g)	54½	54½	54½	+ ½
51	Certain-teed	10½	9½	9½	— ½
5.90	Cert-teed 7% pf	62½	60½	62½	+ 2
5.90	Cert-teed 6% pf (6)	61½	60½	62½	+ 2
5.50	Cert-teed 7% pf	111	110	111	+ ½
29	Ches & Ohio (2.80)	67½	67	67½	— ½
5	Ches Corp (3)	81	80½	80½	— ½
3	Chi & E Ill pf	8½	3½	3½	— ½
12	Chi & N W	10½	10	10	— ½
3	Chi & N W pf	2½	2½	2½	
13	Chi Gt West	12	11½	11½	— ½
69	Chi Gt W pf	30	29½	29½	
3	Chi Mail Or (1¼)	1½	1½	1½	
5	Chi M St P&P	4½	4½	4½	
5	ChiMStP&Ppf	19½	19	19	
10	Chi Pneu T pf	59½	59	59½	+ 1
11	C R I & P 6% pf	8½	6½	6½	— ½
4	C R I & P 7% pf	21	20½	21	
17	Chick Cot Oil (2)	94	8½	8½	— ½
9	Childs Co	11½	113½	114½	+ ½
51	Chrysler (.60g)	17½	17½	17½	
4	City Ice & F (2)	7½	7½	8	
7	City Strs	35	34½	34½	+ 2
4	Clark Equip(1.20)	40	38	40	+ 2
11	Clev Graph Br (1a)	57	56½	56½	
2	Cluett Peab	56½	56½	56½	
3	Coca-Cola A (3)	144	143½	144	+ ½
19	Colgate-Palm (4)	57½	56½	56½	— 1
20	Coll &Alk (2a)	6½	6½	6½	— ½
24	Col Fuel & Ir	32½	31½	31½	— ½
8	Col & I Ir pf	27½	26½	27½	— ½
7	Colum G&El (20g)	21	20½	21	
62	Colum G&E pfA(6)	106	105½	106	+ ½
10	Colum G&E pfB(6)	39½	38½	39	+ ½
10	Colum Pict vtc (1a)	79½	79	79½	+ ½
29	Comi Credit (4a)	81½	81	81½	+ ½
19	Comi Invest Tr (4)	121½	121	121	— ½
4	ComInvTrcvpf(6b)	121½	121½	121½	
4	ComInvTrcvpf(4d)	121½	121½	121½	
63	Comi Solv (.60)	16½	16	16	
175	Com'with & Son	7½	3½	3½	+ ½
5	Com & Sou pf (3)	68½	68½	68½	— ½
5	Conde Nast	8½	8	8	
14	Congoleum (1.80)	34½	33½	34	— ½
14	Congo Cigar	10½	10½	10½	+ ½
3	Con Coal	4½	4	4	
73	Con Edis (2)	43½	42½	43½	
2	Con Edis pf (5)	107½	106½	107	+ ½
36	Con Film	5½	4½	5½	+ ½
31	Con Film pf (1k)	18½	18½	18½	+ ½
8	Con Laundries	7	6½	6½	— ½
42	Con Oil (.60)	12½	12½	12½	— ½
22	Con Text	21½	20½	20½	— ½
7	ContainerCorp (1)	17½	17	17	
11	Cont Bak A	2	2	2	
11	Cont Bak pf (8)	96	94½	95	+ ½
10	Cont Can (3)	73½	71½	72½	+ ½
6	Cont Ins (1.20a)	40	39½	40	
6	Cont Mot	3	2½	2½	
6	Cont Mot (.10g)	30½	30	30	+ ½
26	Cont OilDel (1g)	68	67½	68	+ ½
4	Corn Prod (3a)	54	54	54	
3	Cote	33½	32½	33½	— ½
12	Cowley Rad (1g)	73½	72½	76½	—2½
27	Crown Cork (1g)	53½	53	53½	— ½
8	CroCork pfww (2½)	81	81	81½	+ ½
7	Crown Zeller	54½	52½	54½	+ 2
29	Cruicible Stl	128	122½	125	— ½
13	CrucibleStlpf (3k)	21	20½	20½	— ½
12	Curtis Pub	6½	6½	6½	
39	Curtiss-Wright	19½	19½	19½	+ ½
76	Curtiss-Wr A	6½	6½	6½	
6	Cutler-Ham (1a)				

—D—

13	Deere & Co	74½	73½	74	— ½
11	Detroit-W-Gil (1a)	26½	25½	25½	— ½
35	Del & Hud	48½	47½	47½	— ½
31	Del Lack & W	20½	20½	20½	— ½
3	Den &Rio G W pf	6½	6½	6½	— ½
23	Dist Corp Seag	25½	24½	25	+ ½
3	Dome Mines (2a)	57½	56½	56½	
103	Douglas Airc	74½	73½	74	+ ½
4	Dresser A (1½e)	42	41	41	— 1
19	Du P de N (3.60a)	165	162½	164½	+ ½

—E—

3	Eastern Roll	8½	8½	8½	
8	Eaton Mfg (2)	36½	36½	36½	— ½
31	Eitingon Sch	12½	11½	12	+ ½
44	Kaufol, (1.20a)	42	41	42	+ ½
36	El Boat	13½	13½	13½	+ ½
26	El Pow&Lt	68	68	68	— ½
6	ElPAL $6 pf	75½	74	75½	+ ½
3	El P&L pf	48½	48½	48½	
4	ElStor&Pur (.20g)	7½	6½	6½	+ ½
120	EquitOffBldg (.20g)	18½	17½	17½	
19	Erie R R	31½	30½	30½	— 1½
13	Erie 1 pf	24½	24	24½	— ½
14	Erie 2 pf	21½	14½	14½	+ ½
12	EurekaVacCl (.80)	30	29½	29½	— ½
12	Evans Prod (1)				

—F—

4	Fairb Mor (1a)	58½	57	57	— ½
7	Fajardo Sug (2)	49	48½	49	— ½
2	Fed Lt&Trac	24½	24	24	+ ½
2	Fed Mot (.30g)	9½	9½	9½	— ½
2	Fed Screw	4½	4½	4½	
4	FedWatSvc A	41	41	41	— ½
14	FirestTAC pf (1.20)	28	27½	27½	+ ½
9	Fleischm (1)	35½	35	35	— ½
9	Follansbee	4½	4½	4½	
3	Food Mach (1)	38½	38½	38½	+ ½
7	Foster Wheel	34½	34½	34½	— ½
4	FourNtln (1.45g)	38½	38	38	— ½
19	Freep Tex (1)	25½	24½	25	— ½

—G—

6	Gen Am Inv	11½	11½	11½	+ ½
13	GenAmTr (1½)	37½	36½	37	+ ½
6	Gen Asphalt	26½	23½	25½	+ ½
3	Gen Bak (.80)	14½	14½	14½	+ ½
2	Gen Bronze	8½	8½	8½	
38	Gen Cable	17½	17	17½	+ ½
13	Gen Cable A	40½	39½	40½	+ ½
34	Gen Elec (1)	47	46½	46½	
26	Gen Foods (1.80)	39½	39½	39½	— ½
14	Gen G&El A	24	24	24	— ½
4	Gen Mills (3)	61½	61	61	— 1
97	Gen Mot (2a)	67½	67	67½	— ½
3	Gen Out Adv	9½	9½	9½	
2	Gen Pub Svc	4½	4½	4½	— ½
4	GenRyStg (1)	44	43½	44	+ ½
40	Gen Real&Ut	3½	3½	3½	

Sales (In 100s.)	Div.	High.	Low.	Close.	Chg. Net
9	Gen Realt&U pf	35½	34	35	+ 1½
3	Gen Refract (1½g)	45½	45	45½	
61	Gen Theat Eq	24½	23½	23½	+ ½
2	Gen Time In (1)	35	34½	35	
13	Gillette (1)	21½	20½	21	
27	Gimbel Bros	14½	14½	14½	— ½
18	Glidden Co (2)	17	16½	16½	
2	Glidden cv pf (2½)	43½	42½	43	+ ½
9	Gobel	53½	53½	53½	— ½
8	Goebel Brew (.20a)	7½	7	7	— ½
14	Gold Dust (.60)	14½	14	14	
96	Goodrich	24½	22½	23	— ½
50	Goorch pf new(5)	76	74	75	
22	Goodyr T & R	24½	24½	24½	— ½
3	GoodyrT 1 pf (4)	102½	102½	102½	— ½
81	Goth Silk H	11	9½	11	+ 1
2	GothSilkH pf (7)	98½	93	93½	+ ½
38	Graham Paige	2½	2½	2½	
12	Granby Con M	3½	3½	3½	— ½
3	Grand Union	8½	8½	8½	
2	GrandCn pf (1k)	17½	17½	17½	+ ½
5	GrantWT (1.40)	44	44	44	—1½
7	GtNrIOr ctf (1g)	21½	21½	21½	— ½
23	Gt No Ry pf	42	41½	41½	
27	Green HL (1a)	31½	30	30½	+ ½
6	Gulf Mob&N (1)	17½	17	17	— ½

—H—

2	Hamil Watch	18½	18½	18½	+ ½
41	Harb Walk (2)	44½	43½	44½	+ ½
3	Hat Corp A	15½	15½	15½	
4	Hayes Body	6½	6	6	
6	Hercul Mot (1)	28½	28	28	
2	Hersh cv pf (4a)	39½	38	39½	+ ½
18	Hiram Walk (2)	22½	22	22½	+ ½
15	Hollander (1a)	25½	24½	24½	— ½
4	Holly Sug (2)	35	34½	34½	— ½
30	Houd-Her B (1½a)	30½	29½	30	— ½
16	Houton Oil	9½	8½	8½	— ½
7	Howe Sound (3a)	53½	52½	53	—
9	Hudson & Man	4½	4½	4½	
18	Hudson Mot	17	16½	16½	— ½
27	Hupp Mot	2½	2½	2½	

—I—

32	Illinois Cent	28½	27½	28	— ½
2	Ill Cent pf	53	52½	53	— ½
4	Ind Refin	10½	10½	10½	— ½
45	Indust Ray (1.68)	33½	32½	33½	+ ½
3	Inger Rand (2)	134½	132½	134½	+ 2
7	Inspirat Cop	10½	10½	10½	
26	Interb Rap T	15½	14½	15½	— ½
29	Interlake Ir	12½	12½	12½	+ ½
2	Int Agricul	3½	3	3½	
23	Int Cement (2)	55½	55½	55½	
31	Int Harvest (2½)	78½	78	78½	— ½
8	Int Hydro-El A	3½	3½	3½	
127	Int N Can (1.40)	57½	56½	56½	— ½
4	Int Pap & P pf	42	40	41½	+ ½
4	Int Pr Ink (1.80)	40	39½	40	+ ½
68	Int T & T	12½	12½	12½	
10	Interst Dept Sr	20½	20	20½	— ½

—K—

4	Kan City Sou	23½	22½	22½	— ½
7	Kel-Hay Wh B	20½	20	20	— ½
10	Kelvinator (1a)	21	20½	20½	— ½
50	Kennecott (.85g)	48½	47½	48½	+ ½
28	Keyst S&W (1g)	21½	21½	21½	
6	Kresge SS (1a)	27½	26½	26½	— ½
5	Kroger Groc (1.60)	20½	20½	20½	

—L—

6	Lambert (2)	18½	18½	18½	+ ½
10	Lehigh Pt C (1g)	29½	28½	28½	+ ½
4	Lehigh Val C	2½	2½	2½	— ½
2	Lehigh V RR	13½	12½	12½	— ½
24	Leh Val RR	18½	17½	18	— ½
59	Lerner Stra (2)	59	59	59	— ½
68	Libb-O F Gl (2½g)	68½	68	68	
5	Libb McN & L	9½	9	9	
16	Life Savers (1.60)	106½	106	106½	
2	Ligg & My B (4a)	106½	106	106½	— ½
3	Link Belt (1.20a)	46½	46½	46½	+ ½
137	Loew's (2a)	62½	60	62	+ 1½
3	Loew's pf (6½)	106½	106	106½	— ½
2	Long-Bell A	44	43	44	— ½
4	Lorillard (1.20)	23½	22½	23	+ ½
145	Lorillard pf (7)	144½	144	144½	— ½
22.0	Lorillard G&E A(1½)	28	28	28½	+ ½
4	Ludlum Stl (1g)	28	27½	28	— ½

—M—

32	Mack Trucks	38½	38	38	— 1
19	Macy R H (2)	50½	47½	50½	+ ½
8	Magma Cop (2)	48½	47½	48	— ½
21	Manh Ry mod (2d)	18½	17½	17½	—1½
3	Manh Ry 1st (.60)	19½	19½	19½	
14	Marine Midl (.40)	11½	11½	11½	
16	Marsh Field	16½	16½	16½	— ½
6	Math Alkali (1½)	18½	18	18	
3	McCrory Stra	20½	20½	20½	+ ½
3	McGraw-Hill	41½	41½	41½	— ½
6	McIntyr Porc (2)	91½	89½	90½	—1½
5	McKeespt T (4a)	11½	11½	10	— ½
32	McKess & Rob	10	43½	44	— ½
3	McKess&Rb pf (8)	44½	44½	44½	+ ½
6	McLellan Stra	16½	16½	16½	+ ½
14	Mead Corp	10½	9½	9½	— ½
68	Mengel (.60)	77½	77½	77½	+ 2½
30	Mengel pf	63½	62½	62½	— ½
16	Mesta Mach (3½g)	9½	9½	9½	— ½
29	Miami Cop	23½	22½	22½	— ½
27	Mid-Ct Pet (.40g)	4½	4½	4½	— ½
22	Midland Stl (2g)	21½			
3	Minn & St L	7½	7	7½	
9	Minn-Mol Imp	8½	8½	8½	— ½
15	Mo Kan T	30½	29½	29½	— ½
16	Mo K T pf	6½	6½	6½	
12	Mo Pac pf	9½	9½	9½	— ½
2	Monsanto Ch (1a)	98½	98	98½	— ½
207	Montg Ward (.60g)	50½	48½	49½	— 1½

N. Y. CURB EXCHANGE TRANSACTIONS

NEW YORK, Sept. 11.—Following is the official list of transactions on the New York Curb Exchange, giving all stocks and bonds traded:

STOCKS.

—A—

Sales (In 100s.) Div.	High.	Low.	Close.
.60 Adams Mil 1 pf (7)	108	108	108
3 Aero Sup Mfg B	3¼	3¼	3¼
.25 Ala. Gt Sou (11¾)	66¼	66¼	66¼
1 Allen Ind (1a)	25	25	25
4 Alum Co Am	154	132	132¼
1 Alum Goods (.60a)	18¼	18¼	18¼
1 Alum Ltd	66	56	56
1 Am Cap pf (1¾k)	35	35	35
.25 Am Cit P&L A (8h)	43	43	43
24 Am Cit P&L B (.20g)	7	6¾	6¾
66 Am Cyan B (.60)	34¼	33¼	34¼
1 Am & Fgn P war	3	3	3
10 Am Gas & El (1.40)	43¼	43¼	43¼
2.25 Am G&E pf (6)	111¼	111¼	111¼
6 Am Gen	9¼	9¼	9¼
.25 Am Gen $2¼pf (2¼)	38¼	36¼	38¼
2 Am Laun Mch (.30g)	26	26	26
7 Am Lt & T (1.20)	23	22¾	23
1 Am Mfg	39¼	39¼	39¼
11 Am Maracaibo	1	1	1
2 Am Meter	27	26¼	26¼
72 Am Sup Power	2¼	2¼	2¼
11 Am Sup P pf	44	43¾	44
6 Am Thread pf (4)	4¾	4¾	4¾
1 Apex Elec	31¼	31¼	31¼
.20 Appal El P pf (7)	110½	110¼	110½
1 Arctur Rad Tube	1¼	1¼	1¼
6 Ark Nat Gas	5¼	5	5
6 Ark Nat Gas A	5	5	5
4 Ark Nat Gas pf	9¼	9¼	9¼
2 Art Met Wks (.60)	13	12¾	12¾
2 As G & El	4¾	4¾	4¾
41 As G & El A	1¼	1¼	1¼
23 As G & El war	1¼	1¼	1¼
1 As G & El pf	7	7	7
4 As Rayon	11¼	11¼	11¼
5 Atl Coc Fish	3¼	3¼	3¼
.20 Atl Cs tLine (1e)	10¼	10¼	10¼
29 Atlas Corp (.80)	35½	35¼	35½
1 Atlas Corp war	13¼	13¼	13¼
1 Atlas Ply (4g)	3¼	3¼	3¼
9 Austin Nic (1g)	14¼	14¼	14¼
2 Automat Prod	1¼	1¼	1¼
1 Auto V Mach (1a)	9¼	9¼	9¼

—B—

4 Bellanca Airc	2	2	2
16 Berkey & Gay F	2	2	2
24 Berkey & Gay F war	2¼	2	2
1 Bickfords (1)	4	4	4
6 Black & Decker	14¼	14¼	14¼
2 Bliss E W	27¼	27	27
1 Blue Ridge (.10g)	20¼	20¼	20¼
5 Blue Rid cv pf (3h)	3¼	3¼	3¼
3 Blumenthal S	44	44	44
.50 Bohack	22	22	22¼
1 Borne Scrym (1¼g)	9¼	9¼	9¼
.10 Bowm Bilt H 7s 1st pf	16	16	16
7 Bower R Bear (1½g)	5	5	5
1 Bras T A L (.30g)	27¼	27¼	27¼
26 Bridgpt Mach	12¼	12¼	12¼
2 Brill A	19¼	18¼	19¼
1 Brill B	5¼	5¼	5¼
.50 Brill pf	3	3	3
1 Br Am Oil cou (.80)	49	49	49
1 Br Am Tob B (.75tg)	23¾	23¾	23¾
.50 Brown Co pf	31¼	31¼	31¼
31 Brown F Dist	11	11	11
26 Buf N&EP pf (1.60)	9	9	9
1 Bulova Wat pf	26	25¾	26
.50 Bunk Hill & S (2a)	76¼	76	76¼
12 Butler Bros	80¼	80	80¼

—C—

14 Cah El Prod vtc	12¼	11¾	12¼
.75 Can Car & Fdy pf	20¾	20¼	20¼
.10 Can Hyd El 1st pf (6)	45¼	45¼	45¼
1 Can Marc Wire	1¼	1¼	1¼
8 Carib Syn	2¼	2¼	2¼
2 Carnation (1)	27¼	27	27¼
85 Carrier Corp	17¼	16¼	16¼
3 Casco Prod	18¼	18¼	18¼
1 Castle A M (8)	63¼	53¼	53¼
32 Catalin Am	9¼	9¼	9¼
.50 Celanese 1st pf (7)	103	103	103
7 Cen & Sw Ut	2¼	2¼	2¼
5 Cen Hud G&E (.80)	16¼	16¼	16¼
12 Cen St El	2	2	2
3.25 Cen St E 7 pf	51	50¼	51
.25 Cen St E cv pf B	20¼	20¼	20¼
1 Centrif Pl (.40)	4¼	4¼	4¼
1 Chi Flex Shaft (2a)	52¼	52¼	52¼
1.50 Childs pf	54	52¼	54
39 Cities Service	4¼	4	4¼
7 Cit Serv pf	59	58¼	59
1.50 Cit Srv P 6 pf	64¼	64¼	64¼
12 City Auto Stpg (.60)	16¼	15¾	16¼
1 Club Al Uten	1¼	1¼	1¼
2 Colon Oil vtc	1¼	1¼	1¼
6 Colts Pat F (1¾)	49	48¼	49
1.25 Colum G&E pf (5)	106¼	104¼	104¼
3 Colum O & G	3¼	3	3
2 Commwlth Edis (4)	109	108¾	108¾
21 Commwlth & So war	2	2	2
8 Comm Wat Svc	2¼	2	2
1 Compo Sh M (¼)	14¼	14¼	14¼
7 Cons Aire	19¼	19	19
18 Cons Cop Min	4¼	4¼	4¼
1 Cons G&E Bal (3.80)	92¼	92¼	92¼
2.50 Cons Mng & S (1g)	58	56¼	58
1 Cons Ret Stra	7¼	7¼	7¼
2 Cons Royalty (.20)	2	2	2
30 Cont Roll & Stl Fdy	14¼	13¾	14
27 Cooper-Bess	23¼	22¾	23
4 Coop-Bess pf	51¼	50¼	50¼
1 Copper Range	7¼	7¼	7¼
6 Cord Corp	4¼	4¼	4¼
1 Corroon & Rey	8¼	8¼	8¼
10 Cosden Oil Me	2¼	2¼	2¼
13 Crane Co	39¼	37¾	38¼
2 Creole Pet (1g)	24	23¾	23¾
9 Crocker Wh	6¾	6¾	6¾
8 Croft Brewing	11¼	11¼	11¼
3 Crown C Pet	2	2	2
2 Crown C Intl A (1)	14¼	14¼	14¼
10 Crown Drug (.20g)	4¼	4¼	4¼
2 Cuban Tob	7¼	7¼	7¼
9 Cust Mex	7¼	7¼	7¼

—D—

2 Darby Pet (4)	10¼	10¼	10¼
1 Davenp Hos (1)	15	15	15
8 Dayton Rub (1g)	15¼	15¼	15¼
1 Derby Oil	8¼	8¼	8¼
1 Detr Gask & Mfg (1)	17¼	17¼	17¼
1 Detr G&M pf (1.20)	19¼	19¼	19¼
10 Detroit Ed Ir (.10g)	16¼	16	16
14 Detroit C Prod (4a)	10¼	10	10¼
1 Detroit Stl Prod (4g)	36¼	36¼	36¼
16.75 Diam Shoe (1)	26¾	23¾	26¾
1 Dictograph (.15g)	20	20	20
1 Doehler D Cast (4g)	34¼	34¼	34¼
2 Dow Chem (2.40)	117	116¾	117
.10 Draper Corp (2.40a)	71	71	71
5 Dubilier Con	8¼	8¼	8¼
.50 Duke Power (3)	77	77	77
2 Dural Tex	6¼	6¼	6¼

—E—

34 Eagle Pich Lead (.20g)	13¾	12¾	12¾
4 East Gas & F	6¼	6¼	6¼
1 East G&F 6 pf (6)	62¼	62	62¼
.50 East G&F pr p f(4¼)	74	74	74
5 Easy Wash MB (4a)	15	14¾	15
1 Edis Br Stra (1.60)	58¼	58¼	58¼
194 El Bond & Sh pf	23¾	22¾	23¼
5 El Bond & Sh pf (6)	82¼	82¼	82¼
.25 El P&L 2d pf A	59¼	59	59¼
1 Elect Share	6¾	6¾	6¾
.50 Elect Sh pf (3h)	97¼	97¼	97¼
2 Emp Dist El pf	61	61	61
8 Emp G&F 7 pf	61	59	59
1 Emsco D & Equip (2)	18¼	18¼	18¼
10 Equity Corp	2	1¾	1¾
1 Eureka El deb rts			4
1 Ex-cello AAT (.15g)	18¼	18¼	18¼

—F—

8 Fairchild Av	8¼	8¼	8¼
8 Falstaff Brew	8¼	8¼	8¼
2 Fanny Far (4a)	9¼	9¼	9¼
2 Fedders Mfg (1¼)	17¼	17¼	17¼
1 Ferro Enam	34¼	34	34¼
2 Fidelio Brew	35¼	35¼	35¼
.10 Fire As Phil (2)	78¼	78¼	78¼
7 Fisk Rub	7¼	7¼	7¼
1 Fla P&L 7 pf	81	80¼	80¼
.20 Ford M Can B (1g)	24¼	24¼	24¼
8 Ford Mot Ltd (.18tg)	8¼	8¼	8¼

—G—

10 Gen Firepfg (.40)	20	19¼	19¼
39 Gen Invest	1¼	1¼	1¼
2 Gen Inv pf (3)	74¼	72	74¼
2.25 Gen Out Adv pf	95	90¼	95
.80 Gen Pub S pf (5k)	83	83	83
4 Gen Tel (1g)	18¼	18	18¼
1 Gen Tel pf (3)	51¼	51¼	51¼
1 Gen T & Rub new	35¼	35¼	35¼
.30 Gen T&R A pf (6)	99	99	99
4 Gle Alden (1)	16¼	16¼	16¼
40 Goldfield Cons	1	1	1
1 Gorh Mfg vtc (1)	17¼	17¼	17¼
19 Grand Rapt Films	4¼	4¼	4¼
3 Grand Rap V (.60a)	21¼	21	21¼
7 Gray Tel P S (1)	12¼	12¼	12¼
.50 Gt A&P 1st pf (7)	125	125	126
11 Greenf T & D	8¼	8¼	8¼
16 Gulf Oil (4g)	89¾	90¼	90¼
.75 Gypsum Lime & Alab	10¼	9¼	9¼

—H—

3 Hall Lamp (.20g)	6¼	6¼	6¼
1 Harvard Brew	4	4	4
15 Heels Min (.60)	14¼	13¾	14¼
1 Helena Rubin	1¼	1¼	1¼
2 Holling Gold (.65a)	14¼	14¼	14¼
1 Hormel G (1)	18	18	18
26 Hud Bay M&S (1)	24¼	23¾	23¾
7 Humble Oil (1a)	65¼	65¼	65¼
3 Huyler's Del	1¼	1¼	1¼
1 Huyler's Del pf stp	12¼	12¼	12¼
8 Hydro El Sec	7¼	7¼	7¼
4 Hygrade Fd	4	4	4

—I—

1.20 Ill P&L $6 pf	58	57	57
12 Imp Oil Can (4a)	20¼	20¼	20¼
2 Ind Terr Ill A	3¼	3¼	3¼
1 Ind Pipe Line (.20g)	3¼	3¼	3¼
.20 Indus Finan pf	10	10	10
.20 Ins Co N Am (2a)	74¼	73¼	73¼
2 Int Hold & Inv	1¼	1¼	1¼
8 Int Rad El pf	12¼	12¼	12¼
1 Int Mining (.45g)	11¼	11¼	11¼
14 Internat Pet (1¼a)	34¼	34¼	34¼
9 Iner Prod	8¼	8¼	8¼
1 Inter Util B	1¼	1¼	1¼
.50 Inter Util pf (4½k)	90	90	90
7 Inter Vitamin (.40)	6¼	6	6¼
.20 Intern Pw Del pf	22¼	22¼	22¼
17 Invest Roy (.05g)	1¼	1¼	1¼
2 Irving Air Ch (1)	18¼	18¼	18¼

—J—

8 Jacobs Co (1)	15	14¼	15
.80 JerCen P&L $4pf (8¼)	87	86	86
.70 Jer Cen P&L 6 pf (6)	92¼	91¼	92
.10 Jer Cen P&L 7 pf (7)	99¼	99¼	99¼
3 Jones & Lau St	30	29¾	29¾

—K—

11 Kan City P S vtc	4	4	4
3 Kan City Pr ve pf A	4¼	4	4
1 Ken Rad T	4¼	4¼	4¼
1 Kingsb Brew	14	14	14
4 Kingston Prod (.10g)	2¼	2¼	2¼
2 Kleinert (.20a)	44	44	44
1 Knott Corp (.10g)	10¼	10¼	10¼
1 Kress (5H) pf (.80)	7¼	7¼	7¼
7 Krueger Brew (1)	11¼	11¼	11¼

—L—

3 Lake Shore M (4)	55¼	55¼	55¼
1 Lakey Fdry & M	3¼	3¼	3¼
1 Lefc Real pf (4k)	5¼	5¼	5¼
8 Lehigh CAN (.30)	18¼	18¼	18¼
3 Leonard Oil	8¼	8¼	8¼
4 Lion Oil	31¼	31¼	31¼
10 Lit Bros	3¼	3¼	3¼
3 Lockheed Aire	4¼	4¼	4¼
87 Lone Star Gas (.40g)	9¼	9¼	9¼
	13¼	13¼	13¼

Sales (In 100s.) Div.	High.	Low.	Close.
172 Long Is Lt	5¼	4¾	5¼
.90 Long Is Lt pf (7)	96	96	96
1 Long Is L pf B (6)	82	81¼	82
1 Loudon Pack (4)	6¾	6¾	6¾
3 Louis L&E (.40)	12½	12½	12½

—M—

3 McCord Rad B	11¾	11¾	11¾
1 McWill Dredg new	41	41	41
2 Mangel Stra	7¾	7¾	7¾
15 Marlon St Shov	14¾	14¾	14¾
2 Masonite (2a)	89¼	88¾	88¾
1 Mass Util Asso	2¼	2¼	2¼
1 Massey Harris	4¼	4¼	4¼
1 Master Elec (.60)	15	15	15
3 Memph N Gas (.20g)	5¼	5¼	5¼
1 Mercant Stra	33	33	33
1 Merritt-C & S	6¾	6¾	6¾
156 Mich Bumper	2¼	2¼	2¼
5 Michigan Sug pf	5¼	5¼	5¼
2 Mid St Pet A vte	5¼	5¼	5¼
2 Mid St Pet B vtd	3¼	3¼	3¼
8 Midland Stl (2)	24¼	24¼	24¼
.75 Midvale (2g)	64¼	64¼	64¼
10 Mining Co Canada	2¼	2¼	2¼
2 Mock J Voeh new	15¼	15¼	15¼
.20 Mohawk-Hud 2nd pf	85¼	85¼	85¼
13 Molybdenum	7¼	7¼	7¼
1 Montana Dakota Util	15	15	15
.50 Mont Ward A (7)	149	149	149
1 Mort Bank Col	4¼	4¼	4¼
1 Mount Prod (.60)	5¼	5¼	5¼
2 Moore Corp Ltd (1½)	42	42	42
27 Mueller Brass (.80)	39¼	36	39¼

—N—

5 NatAutoFib vtc (1a)	35¼	35	35
22 Nat Bellas Hess	2¼	2	2¼
2 Nat Container (2)	21¼	21	21
2 Nat Gypsum A	50¼	50¼	50¼
3 Nat Invest war	5	5	5
3 Nat Mfg & Stra	2	2	2
2 Nat P&L pf (6)	88¾	88	88¾
4 Nat Rub Mch	6¼	5	6
4 Nat Sug Ref (2)	11¼	11¼	11¼
3 Nat Trans (.40g)	1¼	1¼	1¼
4 Nat Un Rad	1¼	1¼	1¼
1 Nehi Corp	15¼	15¼	15¼
1 Neatle Le Mur A	16¼	15¾	15¾
.50 New Cal El 7 pf (7)	98	98	98
11 New Bradford (.10g)	2¼	2	2¼
.10 New Eng Tel & Tel (6)	130	130	130
3 N J Zinc (2a)	79	78¾	79
2 Newmont Min (1½g)	86¼	86	86
14 NY Shipbd Pd	10¼	9¾	10¼
1 NY Steam	17¼	17¼	17¼
.25 NY Tel pf (6½)	123	123	123
29 Niag Hud Pow	16¼	15¾	16
1 Niag Sh Md B (.10g)	2¼	2¼	2¼
2 Nipissing Mns (1g)	14	14	14
13 Noma Elec (.40g)	7¼	7¼	7¼
2 Nor Am Lt & Pw	8¼	8¼	8¼
2 Nor Am L&P pf	30	30	30
.20 Nor Ind P S 7 pf (8¼)	85	85	85
1 Nor Pipe L (.30)	9	9	9
4 Nor St Pr A	86¼	35¼	36¼
1 No West Eng (1g)	30	30	30
3 Novadel-Ag (2)	36	35	35¼

—O—

.25 Ohio Bras B (1)	35	35	35
1 Ohio Ed pf (6)	108¼	108¼	108¼
1 Ohio Oil pf (6)	108¼	108¼	108¼
.20 Ohio Pow (6)	110¼	110¼	110¼
2 Okla Nat Gas	11	11	11
1 Oldetyme Dist	6¼	6¼	6¼
3 Outbrd Mot A	17¼	17	17

—P—

1 Pac G&E 1 pf (1¾)	31¼	31¼	31¼
.20 Pac Pow & Lt pf (7)	88	88	88
4 Pac Tin spec (2a)	38	37¾	38
1 Pan-Am Air (1g)	57¼	57¼	57¼
40 Pantepec Oil	5¼	5¼	5¼
1 Pender Gr A (8¼)	29¼	29¼	29¼
41 Pennroad	5	4¾	5
.30 Pa P&L 7 pf (7)	111¼	111	111¼
.75 Pa Salt (3a)	150	148¼	148¼
.60 Pepperell (6)	91¼	91¼	91¼
3 Phillips Pet (.50)	53¼	53	53¼
5 Phoenix Sec	11¼	11¼	11¼
3 Pie Bakeries vtc (.45g)	5¼	5¼	5¼
1 Pierce Governor (.15g)	15¼	15¼	15¼
7 Pines Winterfront	13	13	13
12 Pioneer Gld (.80)	5¼	5	5¼
1 Pitney-Bowes (.40)	7¼	7¼	7¼
14 Pitts Forg	8¼	8¼	8¼
.20 Pitts Lake E (2½a)	12¼	11¼	12¼
1 Pitts Pl Gl (4g)	89¼	89¼	89¼
1 Plough (1.20)	13¼	13¼	13¼
4 Potrero Sugar	18¼	18¼	18¼
5 Powdrell & Alex (.60)	9¼	9¼	9¼
1 Pratt & Lam (1½g)	5¼	5¼	5¼
9 Premier Gld .12a)	32¼	32¼	32¼
1 Propper McCall	3¼	3¼	3¼
4 Prosperity B	4¼	4¼	4¼
.90 PubSrvCrp $7 pr pf	14¼	14¼	14¼
.90 Pub Srv Ind $6 pf	59¼	59	59¼
.75 PugSd P 5 pf (1¼k)	26	25½	26
1 Pug Sd P 6 pf	87¼	87¼	87¼
	47	46¼	46¼

—Q—

.80 Quaker Oats (4a)	124½	124½	124½
3 Quebec Pow (1)	21¼	21¼	21¼

—R—

1 Raytheon Mfg vtc	5	5	5
8 Reed Roller Bit (.80a)	31¼	31	31¼
3 Reed Bank Oil	5	5	5
1 Reiter-Fost	11	10¾	10¾
1 Rich Oil pf			4
.10 Roch Tel 1st pf (6½)	113	113	113
2 Richmond Rad	4¼	4¼	4¼
2 Rogers Majestic A	4¼	4¼	4¼
2 Roosevelt Fd	7¼	7¼	7¼
10 Root Pet (4g)	4¼	4¼	4¼
1 Root Pet p pf (1.20)	15¼	15¼	15¼
4 Russeks F Ave (1)	18¼	18¼	18¼
2 Rustless I & S	24¼	24¼	24¼
1 Ryan Cons	5¼	5¼	5¼

—S—

19 St Regis Pap	4¼	4¼	4¼
.40 St Regis Pap pf	90	90	90
1 Salt Cr Prod (.80)	7	7	7
1 Scovill Mfg (1¼g)	44	44	44
1 Seo Corp Gen	3¼	3¼	3¼
33 Segal Lock	3¼	3¼	3¼
5 Selected Indus	3¼	3¼	3¼
1 Sel Ind (si ctf) (5½)	94	94	94
1 Selton Leather	94¼	94¼	94¼
2 Shattuck Denn	12¼	12¼	12¼
13 Seversky Airc	7¼	7¼	7¼
6 Shenandoah pf	81	49¼	51
.25 Sherwin Wms Can Ltd	19¼	19¼	19¼
1 Sherwin-Wms (4)	133¼	133¼	133¼
1 Smith Corona vtc	27¼	27¼	27¼
15 Sonotone (.10g)	2¼	2¼	2¼
4 So Penn Oil (1¼)	40¼	39	39
1 So C Ed B pf (1¾)	28¼	28¼	28¼
1 So C Ed C pf (1¾)	28	28	28
2 Spencer Ch Stra (.60)	94	94	94
2.50 Squ DoDoA pf (2.30)	33¼	33	33
.50 Stand C&Seal (2.40a)	38	38	38
1 Stand Inv pf	42¼	41¼	41¼
1 St O Ky (.85g)	19¼	19¼	19¼
1 St Ohio (1)	31¼	31¼	31¼
245 St Pow & Lt	4¼	4	4¼
1 St Pow & Lt B	57	57	57
.50 St P & L pf	28¼	28¼	28¼
1 Stand Prod (.05g)	8¼	8¼	8¼
8 Sterchi Br Stra	3¾	3¾	3¾
4 Sterling I (.05g)	26¼	26	26¼
.50 Strooch & Fo Co (1g)	6¼	6¼	6¼
11 Sterling Br (1g)	31¼	31¼	31¼
8 Stutz Mot Am	22¼	22¼	22¼
2 Sullivan Mach	10¼	10¼	10¼
22 Sunray Oil (.05g)	3¾	3¾	3¾
33 Sunshine Mng (2)	37¼	36	36
38 Swiss O C (.20a)	5¼	5¼	5¼

—T—

1 Taggart	7	6¾	6¾
2 Taylor Dist	11¼	11¼	11¼
28 Technicolor	44	43	43
3 Tech H G (.40a)	28¼	27¾	28¼
16 Texas E Prod	8¼	8¼	8¼
1 Texon Oil (.50)	61¼	61¼	61¼
1 Tilo Roof (1g)	1¼	1¼	1¼
1.80 Thermoid pf	12¼	12¼	12¼
2 Thew Shovel	71¼	71	71¼
3 Tob P Exp (.10e)	27	25¼	25¼
2 Todd Ship (2)	5¼	5	5
12 Tom M Dist (4a)	50¼	48	50¼
1 Tonopah Min (.03g)	8¼	8¼	8¼
2 Trans Lux (.20)	1	1	1
8 Tubize Chat	4	4	4
4 Tubize Chat A	9¼	9¼	9¼
4 Tung S Lamp	4¼	4¼	4¼
1 Tung S L pf (.80)	12	12	12
1 Twin Coach (.20g)	14¼	14	14¼

—U—

2 Un G Can (.22½g)	12¼	12¼	12¼
24 United Gas	7	6¾	6¾
2 Unit Gas war	1¼	1¼	1¼
41 Unit G pf (14k)	1¼	1¼	1¼
21 Un L & Pow A	117¼	116¼	117
1 Un L & P pf	7¼	7¼	7¼
2 Un L & Pr pf	7¼	7¼	7¼
1 Un Prof Sh	61¼	61	61¼
2 U S & I Sec	1¼	1¼	1¼
25 U S Foil B (.60)	2¼	2¼	2¼
2 U S Lines pf	15¼	15¼	15¼
1 U S P Co (1a)	2¼	2¼	2¼
1 U S Radiator	27	27	27
2.75 U S Rad pf	8¼	7¾	8¼
1 U S Stra	31	30	30¼
2 Unit Stores vtc	1	1	1
1 Unit Stores Ext (1g)	1	1	1
10 Unit W Paper	4¼	4¼	4¼
1 Util P&L (2 1-3k)	60	60	60
3 Util Pow & Lt	6¾	6¾	6¾
6 Util & Ind pf	4¼	4¼	4¼

—V—

2 Venes Mex Oil	3	3	3

—W—

8 Wayne Pump	32¼	32¼	32¼
8 West Va C&C	3¾	3	3
1 West Air Exp	8¼	8	8¼
8 West Md 1st pf	110¼	90	110
6 Wms O O M (1g)	14¼	14¼	14¼
1 Williams R C (.15g)	9	9	9
8 Wooder Oil (.40)	34¼	34¼	34¼
1 Woolwth Ltd (.04½g)	9	34¼	9
5 Wright Harg (.40a)	36¼	36¼	36¼
	8	7¾	8

—Y—

19 Young Stl Door (1g)	39	37	38½
8 Yukon Gold	2¼	2¼	2¼

DOMESTIC CURB BONDS.

—A—

Sales (In $1,000).	High	Low	Close
11 Ala Pow 5s 51	102¼	102¼	102¼
11 Ala Pow 5s 68	95¾	95¾	95¾
62 Ala Pow 4½s 67	89¾	89	89¾
3 Ala Pow 5s 56	101¼	101¼	101¼
6 Alumin Ltd 5s 48	103¾	103¾	103¾
19 Am G&E 5s 2028	108	107¾	108
11 Am P&L 6s 2016	101¾	101	101¾
17 Ark P&L 5s 56	104¼	104¼	104¼
3 As Elec 4½s 53	101¼	101¼	101¼
3 As G&E 5s 50	80¼	80¼	80¼
81 As G&E 5s 68	80¼	80	80¼
5 As G&E 4½s 49 C	48¼	48¼	48¼

—B—

8 Baldw L 6s 38 ww	115¾	115¾	115¾
5 Baldw L 6s 38 ww stp	115	115	115
10 Baldw L 6s 38 xw	112	111	111
89 Baldw L 5s 38 xw stp	113¾	110	113¾
4 Birm El 4½s 68	96	96	96
7 Birming Gas 5s 59	85¼	85	85¼

—C—

4 Can N P 5s 53	104¼	104¼	104¼
18 Can Pac 6s 42	111¼	111	111¼
3 Caro P&L 5s 56	104¼	104¼	104¼
8 Cen I P S 4½s 67 F	102¼	102	102¼
22 Cen P&L 4½s 56	96¼	96	96¼
15 Cen Pow 5s 57 D	90¾	90

THE CONSTITUTION

CLASSIFIED ADVERTISING

Information

CLOSING HOURS

Want Ads are accepted up to 9 p. m. for publication the next day. The closing hour for the Sunday edition is 8:30 p. m. Saturday.

LOCAL CLASSIFIED RATES

Daily and Sunday rates per line for consecutive insertions:

One time .....27 cents
Three times....19 cents
Seven times ....17 cents
Thirty times....13 cents
Minimum, 2 lines (12 words).

10% Discount for Cash

In estimating the space to an ad figure six average words to a line.

Ads ordered for three or seven days and stopped before expiration will only be charged for the number of times the ad appeared and adjustments made at the rate earned.

Errors in advertisements should be reported immediately. The Constitution will not be responsible for more than one incorrect insertion.

All want ads are restricted to their proper classification and The Constitution reserves the right to revise or reject any advertisement.

Ads ordered by telephone are accepted from persons listed in the telephone or city directory on memorandum charge only. In return for this courtesy the advertiser is expected to remit promptly.

To Phone An Ad
Call WAlnut 6565
Ask for an Ad-Taker

Railroad Schedules

Schedule Published As Information.
(Central Standard Time)
Effective June 23, 1936
TERMINAL STATION

Arrives—	A. & W. P. R. R.	—Leaves
11:35 pm...	Montgomery-Selma ...	6:20 am
11:35 pm..	New Orl.-Montgomery	
12:45 pm..	New Orl.-Montgomery ..	8:50 am
4:30 pm...	Montg.-Selma Local ...	1:00 pm
8:10 am	New Orleans-Montgomery	6:00 pm

Arrives—	C. OF GA. RY.	—Leaves
2:45 pm..	Griffin-Macon-Savannah ..	7:35 am
11:00 am.....	Columbus	7:30 am
5:55 pm..	Macon-Albany-Florida ..	9:05 am
11:10 am.....	Griffin-Macon	4:00 pm
6:05 pm.....	Columbus	5:00 pm
7:35 am.....	Albany-Florida	6:40 pm
6:50 am..	Macon-Albany-Florida ..	7:25 pm
5:55 am.	Macon-Savannah-Albany ..	10:20 pm

Arrives—	SEABOARD AIR LINE	—Leaves
6:00 pm.....	Birmingham	7:10 am
.....	Memphis	7:10 am
8:25 pm	N.Y.-Wash.-Rich.-Norfolk	12:35 pm
6:10 pm	Atl.-G'wood-Monroe, N.C.	7:30 am
12:20 pm..	Birmingham-Memphis ..	3:35 pm
6:50 am.	N.Y.-Wash.-Rich.-Norfolk	6:20 pm
5:15 am	N.Y.-Wash.-Rich.-Norfolk	9:30 pm
6:00 am.....	Birmingham	11:45 pm

Arrives—	SOUTHERN RAILWAY	—Leaves
6:40 pm...	Valdosta-Brunswick ...	7:00 am
10:05 am	Local Charlotte-Danville	7:00 am
8:40 pm	Birmingham-Kansas City	7:10 am
5:40 pm..	Washton-New York ..	8:25 am
8:20 pm..	Detroit-Chicago-Clev. ..	8:15 am
5:20 pm..	Anniston-Birmingham ..	9:10 am
5:35 pm...	Jax-Miami-St. Pete. ..10:10 am	
8:10 pm.	Rich.-Wash.-New York .12:10 pm	
8:35 am	Wash.-New York, No. 38	1:00 pm
7:30 am...	Rome-Chattanooga ...	2:00 pm
11:50 am..	Birmingham-Memphis ..	3:40 pm
11:40 am	Warm Springs-Columbus	4:15 pm
9:30 am.....	Fort Valley	5:15 pm
10:00 am..	Cin.-L'ville-Chgo-Det. ..	6:08 pm
3:30 pm..	Rich.-Wash.-N. York ..	6:10 pm
6:45 am	Columbia-Char'ton-Wash.	8:00 pm
8:00 am..	Jax-Miami-St. Pete. ..	8:30 pm
6:20 am...	Jax-Br'wick-Miami ...	8:50 pm
5:55 am...	Birmingham .....11:30 pm	
5:50 am..	Wash.-N.Y.-Asheville ..11:55 pm	

UNION PASSENGER STATION
(Central Standard Time)

Arrives—	A., B. & C. R. R.	—Leaves
6:50 pm....	Cordele-Waycross	7:15 am
5:50 am	W'ycra-Tifton-Th'msville	9:15 pm

Arrives—	GEORGIA RAILROAD	—Leaves
5:35 pm....	Augusta-Sumter	8:25 am
5:35 pm...	Florence-Richmond ...	8:25 am
6:20 am...	Augusta-Florence	8:00 pm
6:20 am..	Charleston-Wilmington ..	8:00 pm

Arrives—	L. & N. R. R.	—Leaves
4:35 pm	Knoxville via Blue Ridge	7:15 am
6:20 pm..	Cin.-Chicago-Detroit ..	8:15 am
12:08 pm..	Knoxville-Cin.-L'ville ..	8:15 pm
8:20 am	Cin.-L'ville-Detroit-Clev.	6:25 pm

Arrives—	N., C. & St. L. Ry.	—Leaves
8:40 p.m.	Carterv.-Dal.-Chatt.	8:00 a.m.
6:00 p.m.	Chatt.-Nash.-St.L.-Chi.	10:00 a.m.
8:15 a.m.	Chatt.-Nash.-St.L.-Chi.	7:00 p.m.
7:00 a.m.	Chatt.-Nash.-St. L.	9:15 p.m.

Announcements

Travel Opportunities 1

THE CONSTITUTION advises caution in securing or offering transportation on a share-expense basis. Demand bona fide references as to reliability, character and responsibility of owner or passengers.

DRIVING Hupmobile sedan Miami Sunday. Take 3, share expenses. JA. 8412. DE. 8314-J, nights.

DRIVING to Dallas, Texas, 11th or 12th; take 3; share expense. References. MA. 8300.

YOUNG man wishes to drive to Miami for transportation. Expert driver. CH. 1931.

Truck Transportation 1-A

RETURN load rates to N. Y., Chicago, St. Louis, points en route. National Delivery Association, 57 Fair St., S. E. MA. 7437.

WANTED—Load Jacksonville to Atlanta; immediately; route points. A. C. White, MA. 1888.

LOADS or part loads to and from N. Y., Ala., Fla., points. Weathers, MA. 0100.

LOADS wanted from New Orleans, New York, Chicago, Charlotte. WA. 2701.

WANT load or part load from Shreveport or near points in route. MA. 3668.

Beauty Aids 2

Free haircuts, finger-waves, marcels
PERMANENTS, $1.00 UP,
Artistic Beauty Institute
10½ Edgewood

GUARANTEED $5 oil croquignole waves, $2 complete; no extra charges. Free manicure with every permanent.
TRU ART BEAUTY SHOP
914 Grand Theater Bldg. JA. 8557

ATLANTA'S finest oil croquignole wave $3. See our new location.
FIVE POINTS BEAUTY SALON
7½ EDGEWOOD MA. 2900

ANY STYLE WAVES, $2, $3, $5, complete. Finger wave, dried, 25c. BEAUTY BOX, 322-325 Grand Theater Bldg. JA. 8225.

$5 OIL waves guaranteed, $2 complete. No other charge. Croquignole or spiral. Robert Fulton Hotel Beauty Shop. JA. 8300.

SPECIAL, Duradene wave complete, $3; other waves from $5 to $10. Expert dyeing. J. M. High Beauty Salon. WA. 8681.

CROQUIGNOLE waves, $3. Virginia-Hilan Beauty Shop, 1035 N. Highland. HE. 6498.

WAVES GUARANTEED, $2, $3 AND $5. 414 Grand Theater Bldg. JA. 8880

$1.50 PERMANENTS. Complete. Elson's Beauty Schp. 2d. fl. Kessler's, JA. 8140.

AVON Beauty Shop open for business. Popular prices. 22 Cain St., N. W. JA. 8085.

$2, $3 WAVES complete; shampoo, finger wave, dried, 25c. 614 Grand Bldg. JA. 8502

OIL WAVES, $2-$2.50-$3. PLAZA WAY BEAUTY SHOP, 35 PRYOR. JA. 8870.

Personals 8

DR. H. L. HOLTZENDORF, dentist, now located 291 P'tree St., 206 P'tree Bldg. Specialist in extraction and orthodontia. JA. 7738.

WANTED—A good boarding home for little girl. Apply Child Welfare Association, 779 Juniper St. WA. 2021.

CURTAINS laundered beautifully, guar., 10c up. Call, deliver. Mrs. Estes, DE. 4241.

WANTED—A good boarding home for baby. Apply Child Welfare Association, 779 Juniper St. WA. 2021.

Trunks, radios, etc., delivered in city, 75c. Dime Messenger Service. WA.7135

CURTAINS LAUNDERED, CALLED FOR AND DELIVERED. 807 PRYOR. MA. 2780.

WANTED—A good boarding home for boy of nine. Apply Child Welfare Association, 779 Juniper St. WA. 2021.

ALCOHOL rubs, health treatm'ts, revives muscles, relaxes nerves. Mrs. Dart, WA. 7837

DR. DUNCAN — Plates, $10; repairing, $1; cleaning, $1. 138½ Whitehall St. MA. 4337.

CURTAINS, blankets, beautifully laundered. Called for, delivered, 25c pair. MA. 9275.

TARZAN AND THE MAYAN GODDESS No. 66

By Edgar Rice Burroughs

As the inverted image of the beast sprang into his vision, Tarzan tried to jack-knife his legs, grasp the rope, and pull himself up. But now he found that the trap had strained his leg muscles, and he was powerless to lift himself quickly from the beast's range!

From the beginning the jaguar sensed that its prey was helpless, and now it bounded confidently to sink its teeth into the man's jugular vein. With a mighty effort, Tarzan twisted his body barely in time to escape those vicious fangs, but a claw scraped his arm.

Hardly had the jaguar touched the ground than it sprang once more. Again Tarzan whipped his body out of range. At the same time he pulled his knife from his loincloth and struck out. The blade slashed the beast's hide, but the small wound merely added to its fury.

The tethered ape-man knew that his knife was of small advantage against the free-moving beast, which could spring from any angle. Thus began a mid-air game of leaping and dodging, a game of life and death. But the overwhelming odds were in favor of the beast!

Announcements

Personals 8

CURTAINS laundered, tinted and fluted. Called for and delivered. WA. 1075.

ALCOHOL rubs and health treatments. 573-A Courtland St. MA. 7376. Miss Burk.

ALCOHOL, OIL AND ELECTRIC RUBS. HE. 9916.

SLIM HIPS FOR SATIN THIS FALL. MISS MANNING, MA. 8879.

CALL Miss Reid; alcohol rub. 214 Connally Bldg., WA. 5307.

LOST THURS., BLACK PATENT LEATHER BAG. LIBERAL REWARD. DE. 2921-M.

COMPLETE alcohol rubs, magnetics, baths. Congenial attendants. WA. 6110.

ALCOHOL RUBS BY NURSE, MEN, WOMEN; KEEP FEELING FIT. MA. 9975.

PAINT small cars. Duco finish, any solid color $10. Call and deliver. CH. 2308.

Lost and Found 10

LOST, STRAYED OR STOLEN, SMALL BLACK DOG; PART SCOTTIE. ANSWERS TO NAME BUDDY. REWARD. CALL HE. 1961.

STRAYED—32 Kirkwood Rd., white-black fox terrier. Ans. "Bozo." DE. 2917.

Business Service

Altering, Building, Repairing

BUILDING, repairing, painting, papering. Terms. A.A.A. Contracting Co., WA. 8707.

Bed Renovating

INNER SPRING MATTRESS, $8.50. Made From Your Old Mattress. New Mattress, Factory to You—Save 50%. IMPERIAL BEDDING CO. 442 Cain St. WA. 3611.

ADVANCED MATTRESS CO. RENOVAT'G, NEW TICKING, 1-DAY SERV. WA. 0123.

$3.00—NEW TICKING, EXPERT FINISHING. GATE CITY MAT. CO., JA. 8861.

SUPERIOR Mattress Co. Inner-spring mattresses; day service. HE. 9274.

$2—ATLANTA'S OLDEST RENOVATORS. TRIO MATTRESS CO., MA. 2983.

$8.50—INNER-SPRING mattress from your old mattress. Empire Mattress Co. MA. 2068

HILAN Mattress Co., inner-spring mattresses, box springs rebuilt. VE. 2311.

Carpenter Work

S. W. WARD, GENERAL CARPENTERING, REPAIR WORK A SPECIALTY. MA. 8582.

Calcimining, Roofing, Repairing

ROOMS tinted, $2; papered, $4; cleaned, $1.50. Leaks stopped. Webb, RA. 9076.

Cleaning, Tinting, Leaks Stopped.

PAINTING, tinting, plastering, papering. Elijah Webb. RA. 5090.

Electrical Contracting.

C. A. PUCKETT—PROMPT, RELIABLE SERVICE. 18 ROSWELL RD., CH. 3622.

Floors

OLD floors made new with elec. sanding mach; papering, painting, repairs. WA. 8707.

FREE ESTIMATES. EXPERT WORK. ACME FLOOR FINISHING CO., MA. 6308.

Furnace Cleaning and Repairing

HAVE your furnace cleaned NOW. For FREE INSPECTION call THE FURNACE MAN. JA. 8455 or MA. 7376.

$4.85 VACUUM clean, special discount for repairs. Fulton Furnace Co., JA. 1429.

Lawn Mowers Sharpened, Repaired

LAWN MOWERS sharpened, ground and repaired. Pick-up and delivery service. Quick Service Saw Repair Co., JA. 5284.

Moving and Storage

MOVING HOUSEHOLD GOODS AND OFFICE EQUIPMENT. LOWEST RATES. DEPENDABLE SERVICE. MA. 7437.

BLALOCK'S TRANSFER & STORAGE CO. WHITE LABOR. LOW RATES. DE. 1547.

MOVING and storage. General Warehouse & Storage Co. 272 Marietta St. JA. 2396.

SEE CATHCART for transfer and storage household goods. 134 Houston. WA. 7721.

Painting, Tinting, Papering

$3.00—ROOMS papered, first-class painting and tinting. White labor. MA. 5557.

Pen and Pencil Repairing

PEN AND PENCIL SHOP.
S. M. STEWART, Mgr., 115 P'tree Arcade.

Piano Tuning

EXPERT PIANO TUNING AT CABLE PIANO CO., 84 BROAD ST. WA. 1041.

Plumbing Supplies

WHOLESALE, retail; buy direct. 197 Central, S. W. Pickert Plumbing Supply Co.

Radio Repairing

BAME'S INC., WA. 5776. Repairs to all makes radios and victrolas.

GUARANTEED RADIO SERVICE, THE MUSIC SHOP. WA. 3211.

HODGES guaranteed radio service. Free estimates in home. JA. 9206.

Roofs

BARRETT'S Everlox Applied Roofs. Special prices for 30 days. WA. 3168. Clare & Co.

Roofing, Painting, Repairing

SPECIAL price. Work guaranteed. 30 years' experience. W. S. Stroud, RA. 1292.

Roof Repairing

ROOF—All kinds repairing; also all kinds bldg. material. WA 6614.

Venetian Blinds

FOR quality Venetian blinds, call, write W. E. Daniel, 403 North Ave. MA. 2282.

Wallpapering and Painting

WALLPAPERING, painting, inside, outside; floors refinished. Alterations. Best materials guaranteed work. Housing Act terms. Mr. Freeman, MA. 5544

WALLPAPERING AND PAINTING. CALL DAVENPORT, RA. 4879.

CALL JA. 8891. First-class wallpapering, painting. Scarborough, 482 Seminole, N. E.

Educational

Dancing

Hurst Dancing School
SAMPLE lesson free. Regular dances Tues., Sat. Peachtree at North Ave. HE. 9226.

TAP, acrobatic, ballet and toe, classes reas. Register now. Lida Clark, HE. 0117.

BALLROOM dancing guaranteed 4 lessons. Margaret Thomas, HE. 8858, MA. 0584.

Instruction

MISS NANNIE NORRIS opened her school Tuesday, September 8, 1936, at 487 N. Highland Ave., N. E. WA. 0891.

Employment

Help Wanted—Female 32

SELL CHRISTMAS CARDS
SAMPLES now ready. Best values ever presented. Start early.
THE KEELIN PRESS, Dept. A
153 Spring St., N. W. Atlanta, Ga.

SECRETARIAL COURSE—3 months, individ. instruc. Grads placed. Spec. rates. Marsh Business College, Grand Th. Bldg. WA. 8909.

Employment

Help Wanted—Female 32

Choose a Progressive School
Stenography—Bookkeeping—Accounting.
Greenleaf School. Day, Night. MA. 7800.

ATTRACTIVE, PROFITABLE, DIGNIFIED WORK FOR WOMEN WITH GOOD SOCIAL CONNECTIONS. INVESTIGATE. ADDRESS Z-231, CONSTITUTION.

WOMEN wishing to qualify for apt. mgrs. or hotel work; 6-wk. courses, Nat'l Apt. & Hotel School, 818 Volunteer Bldg. WA. 0634.

EXPERIENCED waitress, 22-25, good personality, night work. Courtland St., opposite city auditorium.

BEAUTIFUL new Christmas card samples now ready. Process Corp., 29 Arcade Bldg.

COMBINATION NURSE AND COOK. APPLY 11 SIXTEENTH STREET, N. E.

Help Wanted—Male 33

EXPERIENCED sales promotion man wanted by largest cake flour concern in its field to work with its southern bakery accounts. Help increase use of, our mix by working with bakery sales organizations and their grocery and restaurant customers. Salary plus travel expense. Hard worker, good personality, experienced in advertising and merchandising methods. Write fully. Address Z-225, Constitution.

WANTED—First-class locksmith, one that understands guns, door checks, saw filing, lawn mowers, and can operate an Ideal lawn mower machine. Purvis Gun & Key Co., 326 N. Miami Ave., Miami, Fla.

MACHINIST wanted; must be first-class latheman and benchman. Write or wire W. H. Eaves, Tubize Chatillon Corporation, Rome, Ga.

BOOK AND MAGAZINE MEN
INVESTIGATE flashy new $13 deal. Tremendous value. Terms $1 mo., liberal commissions. Publishers Guild, Inc., Rhodes Bldg.

BE more than a clerk, learn accounting; personal individual coaching under a C. P. A.; placement co-operation. Institute of Business & Accounting, 306 Red Rock Bldg. WA. 2673

SODA-LUNCHEONETTE man, state age, experience; good proposition for right man. Chocolate Shoppe, Florence, S. C.

LEARN BARBERING.
Positions guaranteed. Special Tuition Rates. Atlanta Barber College. 143 Mitchell, S. W.

GOOD sober barber for week-end work. Possibly regular. 1548 DeKalb Ave.

Salesmen Wanted 33A

SALESMEN—Now is the time to capitalize on the increased business activity that is manifest in all parts. An organization now selling quality materials in definite demand by steamships, railroads and industry requires salesmen. Men with engineering, chemical or automotive experience will find lucrative territory available. Commission generous and alluring. Write giving details, Box F-2496, Constitution.

MAN with experience in selling commercial refrigerators. Excellent territory, large manufacturers. Applications confidential. Address P. O. Box 1436, Atlanta.

SALESMEN.
PHONE WA. 6834 FOR APPOINTMENT.

SALESMAN WANTED—Phone Mr. Dalton at WA. 9719 for appointment.

Help Wanted—Male or Female 33-B

MAN or woman for full or part time work, calling on customers; good pay and permanent. See employment manager, 18th floor, 22 Marietta St. Bldg.

Help Wanted—Instruction 34

BEAUTY CULTURE
IS A vocation that has made thousands of women and girls independent. Let Moler's teach you their modern method. Day or evening classes. Call, write or phone for information booklet. MOLER SYSTEM, 43½ Peachtree, N. E. Phone JA. 9323.

MEN-WOMEN—Get government jobs. Start $105-$175 month. Common education sufficient. List positions and sample coaching free. Write immediately. Hurry. Franklin Institute, Dept. 80-W, Rochester, N. Y.

Teachers Wanted 35

PROGRESSIVE TEACHERS' AGENCY. FIELDING DILLIARD, MGR.
507 Haas Howell Bldg.
Atlanta, Ga. MA. 1684.

HOME economics teacher wanted at once, $90. Southern H. S. Bureau, Watkins Bldg., Decatur, Ga. DE. 8372.

Trade Schools 35-A

MEN—Take a lesson from Labor Day and prepare yourself for a better job. Learn barbering and be independent. Day or evening classes. Call, write or phone for information booklet. Moler System, 43½ Peachtree, N. E. Phone JA. 9323.

Situations Wanted—Female 36

PRACTICAL nurse, hospital training 6 yrs.; practical nurse, care for children, companion to elderly lady. Address Z-234, Constitution.

UNENCUMBERED lady with small capital interested in partnership offer. Address Z-236, Constitution.

REFINED, educated lady desires position as companion, saleslady, housekeeper or in linen room. F-2498, Constitution.

EXPERENCED degree teacher desires position. Teach French, Latin, history. Address P. O. Box 168, Atlanta, Ga.

Situations Wanted—Male 37

PHARMACISTS: 24 years old, 8 years' experience in drug store; best of references. Address Z-237, Constitution.

SPECIALISTS in hotel, restaurant, domestic help. Southern Emp. Corp., 207 Kiser Bldg.

Domestic Situations 37-A

FOR BETTER class help, call MA. 3704.
Colored Cooks, Maids, Nurses

Call WA. 3695, Podhouser Agency (White) for
COLORED COOKS—MAIDS

EXPERIENCED chauffeur or porter wants job. Good refs. MA. 2904.

Financial

Business Opportunities 38

SMALL PRINT SHOP, $125 CASH. A bargain. Address Z-227, Constitution.

SACRIFICE small beauty shop and equipment for quick sale. DE. 3541-J.

Loans on Real Estate 39-A

LOANS ON HOMES. Easy payment. Low interest. Ten to twenty years.
WA. 0814.
JEFFERSON MORTGAGE CO.
1110 Standard Bldg.

LOANS ON THE NEW FEDERAL PLAN. Build, Buy, Refinance, Remodel, Repair. Atlanta Federal Savings & Loan Ass'n. 22 Marietta St. Bldg. 1st fl. WA. 2216.

LOANS ON HOMES
M. MOBLEY. WA. 9551

FIRST mortgage loans, 15 to 20 years. C. D. LeBey & Co. WA. 0680.

LOANS 5%, MONTHLY. NO COMMISSION. BOX 234, HAPEVILLE, GA.

6% NO COMMISSION. MONTHLY. AMERICAN SAVINGS BANK, ATLANTA.

Financial 39C

MASTER Loan Service announcing a new plan on loans, $100 and up on signature alone, for those who can qualify; or on security of furniture or endorsement. Not one penny of interest deducted, and of course you only pay interest for the actual time you keep the money. Why pay a year's interest in advance when you may only need the money a few months. This is the only company in Atlanta operating strictly under the new small loan law.

The Master Loan Service
211-12 Healey Bldg. WA. 2377
"Serving Atlanta for More Than 20 Years"

To All Who Need Money for—
—School expenses
—An emergency
—Let us refinance your auto notes for smaller payments.

WE CAN finance you—one of our three plans will fit your needs. Easy monthly repayment. Low cost.
Consult us without obligation.
NORTH AMERICAN
Loan & Savings Assn., Inc.
208 Atlanta Nat'l. Bank Bldg.
Whitehall at Alabama WA. 0412

AUTO LOANS
BALANCE owing refinanced.
WE have served the people of Atlanta for 20 years, and now in position to offer a very low interest rate on loans, repayable monthly to suit your convenience.
Southern Security Co.
210 Ten Pryor St. Bldg. WA. 7593.

LOANS UP TO SEVERAL HUNDRED DOLLARS.
Plans to Suit You.
COMMUNITY SAVINGS & LOAN CO.
207 CONNALLY BLDG.
96 ALABAMA ST. MA. 1811.
208 GA. SAVINGS BANK BLDG.
84 PEACHTREE ST. WA. 5295.
210 PALMER BLDG.
MARIETTA & FORSYTH. WA. 9332.

So says
Mr. McCollum—
SEE me at Seaboard Loan & Savings Co., 12 Pryor St., S. W. WAlnut 5771.

LOANS ARRANGED AT 8%.
ATLANTA LOAN SERVICE.
318 Volunteer Bldg. WA. 5550.

LOANS on autos, collateral, indorsements, at 8%. Easy terms. 70 Pryor St., N. E.

LOANS ON FURNITURE AND AUTOMOBILES, $50 UP. 311 PALMER BLDG.

GENERAL LOAN & SAVINGS CORP.
316 Healey Bldg.

Loans on Automobiles 40-A

LOANS ON AUTOMOBILES
ENDORSEMENTS and other collateral at 8% per annum.
FIDELITY INVESTMENT CO.
1011 Ga. Savings Bank Bldg. MA. 9590

Call WA. 6565 *for your* WANT ADS

If you have a room to rent . . . an auto to sell . . . a service to render . . . furniture to sell . . . an apartment to rent . . . a maid or cook to hire . . . call WAlnut 6565 and ask for an Ad-taker.

A crew of young ladies are "smilingly" willing to assist you in wording your ad to bring best results . . . and, too, you may "charge it." Call WAlnut 6565 NOW.

Open Till 8:30 Tonight.

Constitution WANT ADS

"First in the Day —First to Pay"

Financial

Salaries Bought 41

MONEY
THAT YOU CAN USE
TODAY
$5 to $50
ON YOUR SIGNATURE
FULTON PURCHASING CO.
206 Connally Bldg Entrance Alabama St.

Salaried Men and Women!
THE "NATIONAL WAY" is the easiest way to finance when you need money quickly. See
NATIONAL, 501 Peters Bldg.

$5 to $50
Salaried People.
CITY TRADING CO.
321 Grant Bldg.

$60 OR LESS WITHIN 1 HOUR
Independent Finance Co.
238 PEACHTREE ARCADE

MONEY FOR SALARIED PEOPLE
513 VOLUNTEER BLDG.

204 Peters Bldg. $5 to $50

Nu-Way, 252 P'tree Arcade
$5 to $50; 414 Volunteer Bldg.

Live Stock

Baby Chicks

BABY CHICKS—Hatches Mon. & Fri., all summer. Woodlawn Hatcheries. WA. 4095.

Chickens

GOOD chicks, feeds, supplies, brooders. Blue Ribbon Hatchery, 215 Forsyth, S. W.

Cows

EIGHT young fresh milch cows; reasonable price. Will average over 3 gallons each. Emory Jackson, Goggins, Ga.

Horses

FOR SALE—GENTLE 3-GAITED SADDLE HORSE. SACRIFICE. HE. 1669.

TWO 5-gaited saddle horses. Fine condition. JA. 1297 or HE. 7451.

Pets

THOROUGHBRED short-hair Fox Terrier, 2 years old. Beauty. Family pet. Owner leaving town; $15. Phone MA. 6900.

Pigs

PIGS and shoats for sale. Lakewood and Stewart Aves. CA. 9192. Adams.

Live Stock Wanted

WANTED—Hatching eggs from small flocks, any heavy breed will do. Mrs. Geo. Weiblen, Stone Mountain, Ga. Phone 31.

Merchandise

Miscellaneous for Sale 51

EVERITE-WESTINGHOUSE ELECTRIC WATER PUMPS
THREE YEARS TO PAY
RICHTER
PUMP & EQUIPMENT CO.
260 SPRING ST., N. W. WA. 6339

OFFICE FURNITURE—We have many good values in new and used office furniture at our warehouse at 47-49 North Pryor St.
Horne Desk & Fixture Co.

WALLPAPER closeouts, 5c roll wallpaper, borders 25c bolt; linseed oil 90c gal., workmen furnished, estimates free. Georgia Paint Co., 46 Pryor St., N. E., near Auburn. WA. 2450.

JUST checked out! 35 unredeemed shot guns; all makes, real bargains. Fresh Remington smokeless shells, 69c. Citizens Loan Assn., 195 Mitchell St., between Broad and Forsyth Sts.

K-300 KELVINATOR electric refrigerator. Can be seen 829 Gaston St., S. W. Saturday afternoon, Sunday or after 6 p. m. during week. RA. 3059.

PAINT, $1.00 PER GALLON
JACOBS SALES CO.
45-47 Decatur St. WA. 2876.

CASH registers and fixtures for any type business.
ATLANTA FIXTURE & SALES CO.,
106 Pryor St., S. W. WA. 5872.

PIANOS—Used Steinway Grand. Good condition, liberal terms and priced right. Lanier & Batt, 56 N. Pryor.

1935 5 cu. ft. Kelvinator electric refrigerator. Perfect condition. Will sell for $45, balance due. Bargain. WA. 6826.

POOL & BILLIARD TABLES, "National of Cincinnati." New, used. Attr. prices, terms. P. W. Lantz, 7½ Peachtree St. JA. 9493.

TWO slightly used bicycles; real barg. See Mr. Alexander, Cathcart Storage Co., 134 Houston.

A FEW Faultless electric washers, used as demonstrators; will sacrifice; terms. Sterchi's, 116 Whitehall.

Merchandise

Miscellaneous for Sale 51

WE SPECIALIZE IN USED FURNITURE BOUGHT AND SOLD. WA. 8616.

LUMBER, laths, brick, very cheap per 1,000. 389 Windsor Street, S. W.

WE BUY, repair, rent, exchange. Sewing Machine Shop. 167 Whitehall, WA. 7919.

USED office equipment. All kinds. Office Outfitters, Inc., 31 N. Pryor. MA. 8690.

WE TRADE in old furniture for new. Rich's Annex, 51 Forsyth St., S. W.

RUGS—1,000 rugs. 25c to $25—RUGS
The Rug Shop, 137 Mitchell St.

SINGER drop-head sewing machine. Guar., $7.50. Stern Furn. Co., 320-22 Peters St.

ROYAL typewriter, $30; L. C. Smith typewriter, $25. 305 Volunteer Bldg.

SACRIFICE practically new coal and wood range less than half price. RA. 0675.

BARTELL'S ARMY STORE, TENTS, COTS, TARPAULINS. JA. 0377. 90 ALABAMA.

6-FOOT Frigidaire, fully guaranteed, $104.50. King Hardware Co. WA. 3000.

USED gas Hoffman automatic water heater. Will install. Terms. HE. 2181.

Fountain Pens, Authorized Service.

PARKER PEN CO., SHEAFFER PEN CO. MILLER'S PEN SERVICE. 64 BROAD, N.W.

Typewriters & Office Equipment 54

Vacation Time
HAVE YOUR typewriter overhauled while the stenographer is away. All makes sold, repaired and rented. Try the Noiseless No. 8.
American Writing Machine Co.
67 FORSYTH, N. W. WA. 2860

TYPEWRITER BARGAINS.
ALL makes standard and portable. Special rental rates. We buy, sell, repair.
QUICK SERVICE TYPEWRITER CO.
16 Peachtree Arcade. WA. 1618.

TYPEWRITERS for rent, $2 per mo. Good cond. Address W-441, Constitution.

Household Goods 59

USED FURNITURE
$1.00 DOWN
$39.50 SIMMONS Slumber King studio couch, almost new, $24.75.
SELECTION of 9x12 Axminster rugs. Prices as low as $9.75.
$39.50 GOVERNOR WINTHROP Secretary that is practically brand-new, $15.95.
WALNUT enamel circulating heater that has been used very little, $13.95.
TAPESTRY upholstered sofa bed, formerly $36.50, reduced to $15.50.
$12.50 FRANKLIN type heater in good condition, only $5.95.
SEVERAL used electric refrigerators. Saturday selling prices begin at $39.50.
$49.50 AND $59.50 Faultless Electric washers used for demonstrators, reduced to $29.50.
STERCHI'S
116 WHITEHALL

TRADED-IN FURNITURE
2 WALNUT bedroom suites, consisting of full size beds, large dressers, and chifferobes. Choice.....$39.00 Each
ONE BEDROOM Suite, 3-piece mahogany bed, chest and dressing table.....$29.00
ONE BEDROOM suite, 4-piece Ivory Colonial dresser, bed, dressing table and night table.....$29.00
ONE DINING Suite, 10-piece mahogany $39.00
ONE MAHOGANY day bed.....$12.00
ONE LOT of odd chairs.....$1 Each
DUFFEE-FREEMAN FURNITURE CO.
229 PEACHTREE ST.

ANTIQUE dining suite, Teakwood cabinet, walnut bedroom suite, porch rockers, Victorian love seat, refrigerators, modern battery radio.
CATHCART, 134 Houston. WA. 7721.

PORTABLE electric sewing machine, $29.50. Fully guaranteed; $3 down, $3 per mo. Davison-Paxon Co., 2d floor.

SOFA, loose cushions, good condition, $10. 1470 Lanier Pl. HE. 1430-R.

Wanted To Buy 66

CASH PAID FOR
SEWING MACHINES,
PIANOS,
FURNITURE.
STERN FURNITURE CO., WA. 1310.

ENROVER machinery for coating candy. Also any other kind of candy machinery. ATLANTA FIXTURE & SALES CO.
103 Pryor St., S. W. WA. 5872.

WE buy store, restaurant, office fixtures, household furniture. Wonder Furniture Co., WA. 7378, 105 Pryor St., S. W.

CASH for used furniture and household goods. Central Auction Co., 145 Mitchell WA. 9739.

WILL pay best cash price for used furniture. Heard-Watkins Furniture. JA. 1377.

WILL send buyer with cash for your used furn. Charlie M. Cobb Furn. Co. WA. 5068.

GOOD furniture wanted. We pay more. Hutchins Co., 165 Whitehall. WA. 4310.

GOLD—WE PAY HIGHEST CASH PRICES. J. W. BOONE. 117 P'TREE ARCADE.

CASH FOR USED CLOTHING, MA. 7957. 256 Marietta, 353 Edgewood, 54 Georgia, S.E.

WE will pay you cash for better used furniture. Bass, MA. 5123.

Rooms and Board

Rooms With Board 67

MARBURY HALL, 14th St. Attrac. vacancies. Conn. baths, near baths, unusual; desirable meals, refined home atmosphere. Reas. rates. HE. 7831.

1467 PEACHTREE—DESIRABLE ROOM, TWIN BEDS, ADJ. BATH; GOOD FOOD; MODERN CONVENIENCES; GENTLEMEN. HE. 6604.

29 10TH ST., between Spring and West Peachtree—Private home, attractive room, semi-private bath, bus, people. HE. 6533-W.

N. S. SPACIOUS room, adjoining bath, beautiful private home, delicious meals, 2 gentlemen or business couple. CH. 1808.

173 14TH ST., N. E.—Unusually attractive room, private bath; men or business couple preferred. Excellent meals. HE. 0828.

997 P. DE LEON—ROOMMATE YOUNG LADY; ALSO NICE FRONT ROOM, TWIN BEDS, LARGE CLOSET. HE. 3396.

FURN. living rm., bedrm. combined for 2 or 3 young men; excel. steam-heated apt. Meals optional. MAin 9975.

208 14TH, N. E., nice room, 1 or 2, con. bath, steam heat, bal. meals. Indiv. serv., quiet home. HE. 2676.

PEACHTREE-11TH ST. SECTION—Semi-pri. home, gentleman rmmate., twin beds; also unfurn. room, business people. HE. 1008-J.

725 BROOKRIDGE Drive, N. E. Room in home with widow, 2 girls. Home privileges. LE. 4514-W.

541 MORELAND AVE., N. E.—Attractive room, business people; excellent food. WA. 5919.

892 PONCE DE LEON—COOL ROOMS, FURNISHED EXTRA NICE; GOOD MEALS; $3 WEEK UP. VE. 1706.

Rooms and Board

Rooms With Board 67

DRUID HILLS—Lovely room, very nicely furnished, adj. shower; garage; business people. Reasonable. Refs. DE. 0822.

33 P'TREE PL., N. W.—Attrc. rm., 2 bus. people; meals optional; homelike. HE. 5498-R.

952 MYRTLE ST.—ATTRACTIVE ROOM, HOMELIKE, EXCEL. MEALS. VE. 1607.

AT P'TREE—Walking dist., bus, people, students; exceptional meals, $4.50. 880 Juniper

867 PEACHTREE—Attrac. vacancies. Business people. Occupancy Sept. 15. VE. 1634.

209 14TH, N. E. Single, double, priv baths; hot water excel. food. HE. 2564.

NICE double, single rooms, very reas. Vacancy terrace room gent, $5. HE. 5872.

759 PIEDMONT—Lovely rm., running water, couple, gentlemen, exc. meals. WA. 4380.

34 PEACHTREE circle. Roommate for nice busi. girl. Excellent meals. HE. 0635-J

1156 ST. AUGUSTINE PL., garage apt., gas heat, hot water.

DESIRABLE front room, private bath. Couple or men. Refs. 881 Peachtree St.

2184 P'TREE RD.—Priv. home, nice room, priv. bath; good meals. HE. 9742-M.

283 MORELAND AVE., N

Real Estate for Rent

Houses for Rent, Unfurnished 77-A

THE PRADO, 7 rms., bath, 2 gar., serv't's quarters. Laundry, $55. HE. 4008.

878 CASCADE PL. 6 rms., sleeping porch, furn. eat, double garage, large lot, reas.

NEAR park. Redec. 6 rms., st. heat, gar., cor. lot, on car. Apply 604 Cresthill, N. E.

SEVEN-ROOM brick bungalow, furnace heat, 980 Cascade Ave. RA. 5814.

663 EAST AVE., N. E. 8 rms., $40. Sharp-Boylston Co., WA. 2930.

WEST END—8-room house, 558 Dunn St., S. W. RA. 3025.

Office Space 78A

HAAS-HOWELL BLDG.—Poplar and Forsyth Sts., large, small offices. WA. 3111.

DESK space wanted in central office. Must be reasonable. WA. 9630.

Real Estate for Sale

Brokers in Real Estate R

J. R. NUTTING & CO., Ga. Sav. Bk. Bldg. WA. 0156. Listings wanted. Sales, rents.

Farms and Lands for Sale 83

160-ACRE farm, two 5-room dwellings, good barn and other outbuildings, 40 acres in pasture, about 75 acres in cultivation, balance in timber, well watered, ideal farm for dairy, 1 mile from good school, located near Mableton, Ga. Also 1 fish lake. See Miss Ruth A. Mable at Mableton, or Robert Mable at Conway Stop on Marietta car line. Telephone BE. 1161-W.

65-ACRE farm, 30 acres cultivation, excellent 5-rm. house, running water, creek, spring, sacrifice for quick sale. DE. 5337.

Houses for Sale 84

North Side.

BEAUTIFUL GARDEN HILLS.
DRIVE through and see the new homes under construction. Select your home site now; these lots are selling at extremely low prices. Call WA. 3111. Haas Howell & Dodd.

558 ORME CIRCLE.
BRICK bungalow, only $4,750. A real value. See outside today. Gene Craig, CH. 2202.
RANKIN-WHITTEN
Realty Co. WA. 0636. Realtors

INSPECT NOW.
NEWLY DECORATED THROUGHOUT.
OWNER, WA. 9085, selling 7 rooms, 2 baths, brick, 2-car garage, servant's quarters. 1724 Pelham Rd., N. E. $8,750.

PEACHTREE HEIGHTS—Charming 6-room, wide board bungalow at 24 Glenwood dr. Go by and look at it and then call us. Price $4,850. Terms. WA. 0156. J. R. Nutting & Co.

NEW brick, 5 rooms, large lot; tile kitchen and bath; Buckhead section, $4,750. Mr. Weaver, WA. 2162.

JOHN J. THOMPSON & CO.
Candler Bldg. WA. 3935

WE BUILD AND FINANCE HOMES
Georgia Construction Co. WA. 6880.

ADAIR REALTY & LOAN CO.
Real Estate. Healey Bldg. WA. 0100

6-ROOM, TWO-BATH HOME BY OWNER. CH. 9741.

Kirkwood.

A GOOD 6-ROOM brick home, nice large lot, plenty shade, furnace, garage and chicken run; newly redecorated; near school. Price $3,950—$500 cash, bal. like rent. Call Mr. Whitten, WA. 2162 or JA. 4830.
Lipscomb-Weyman-Chapman Co.

Ansley Park.

BARGAIN—7-r. and breakfast room brick bungalow, 2 tile baths, 3 bedrooms, daylight basement. Large lot 100 ft. front. A pick-up at $7,500. No loan. Terms. Mr. R. W. Evans, WA. 1511.

South Side.

236 HARRIETT, S. E., 5 rms., redec., near Chevrolet plant, car. Small down payment. Easy terms. McMurray, WA. 9551.

Peachtree Hills

$8,500 6-R. brick bungalow, for $4,500; $300 cash. E. L. Harling, WA. 5820.

East Point.

5-ROOM BRICK BUNGALOW; BIG BARGAIN, $2,000. WA. 2534.

Investment Properties 84-A

916-922 GROVE ST., N. W. (cor. 8th St.), 3 duplex houses. Good condition. Rented $45 ea. Large lot. $1,600 on terms. Call Mr. Sentell, WA. 1697.

249 SIMPSON N. W., 4-unit remod ft. house, rents $600 yr.; $2,250. WA. 8707.

Lots for Sale 85

$1,250—300 feet along Brookhaven golf course, 400-foot street front. City water, electric lights. Wonderful view across the golf course. WA. 2226, CH. 3904 nights.

McLENDON AVE. Lot 220x250; unrestricted. Located between Sterling street and Whitefoord Ave. A real investment, $1,575. WA. 6627. Ralph B. Martin Co.

FOR SALE LOTS.
LOT in fast growing section. Terms, $10 per month. WA. 5632.

NORTH SIDE—Haynes Manor, 60x200; real bargain; convenient to everything. Terms. WA. 3065.

CASCADE HTS.—Beautifully wooded lots, $500 to $800. Geo. L. Wilson, RA. 1031.

LARGE, beautiful lots in choice North Side section. WA. 5137.

FOR best selection, North Side lots. Call Burdett Realty Co., WA. 1011.

Property for Colored 86

LYNNWOOD PARK
300 VACANT LOTS—Buy now and the house you build will rent or sell quickly. Out Peachtree to 48 Hospital, go left hand road one mile, Mr. Lynn on the property or call Mr. Epps, HE. 9742-M.

572 THURMOND ST., 5 rooms, bath, elec. lights, $1,500, $200 cash, $20 mo. No loan. S. H. McGuire Realty Co., 226 Peachtree Arcade.

VACANT lot on Martin St.; also 5-room house, $750. Will accept automobile up to $350 as part payment. MA. 8985.

ATTENTION, ex-service men. Houses in all parts city, $650 up. A. Graves, WA. 2772.

Suburban—For Sale 87

BEAUTIFUL knoll, 20 acres land, North Side. Paved road. Lights, phone. Covered w. oaks, pines, 10 minutes' drive Buckhead, $2,250; terms. J. J. Hemperley, WA. 7310.

SEVERAL fine small acreage tracts, electric lights, paved roads, schools, good land, fine lakesite, 12 miles from Atlanta. MA. 933.

Suburban—For Sale 87

OLE MILL STREAM
4 ACRES field, woodland and stream. Comfortable house, barn, spring, bottom land, two mules, cow, farming implements, 35 minutes' drive north. Illness forces sacrifice. $2,450 terms. Mr. Peevy, CH. 1225.

5-RM. house and sleeping porch, same as new; 1 acre, cor. lot, double garage and barns, city convs. Reasonable price. M. R. Stone, 216 E. Fayetteville Rd., Fairburn, Ga.

BEAUTIFUL shaded suburban lots. Car and electric service, $10 down, $5 per month. Mr. Mincey, WA. 3465.

LOT 150x300, 4-RM HOUSE, $1,800; $300 CASH, BAL. LIKE RENT. 402 DETOOR AVE., N. W. BE. 1420-M.

BIG wooded lots. White Oak Hills, East Lake, $150, $10 down, $7.50 mo. DE. 9137.

MT. PERIAN ROAD—35 acres, beautiful home site. Samuel Rothberg. WA. 2253.

PRICES going up on Pine Lake lots Sept. 30. Call WA. 5455 for information.

To Exchange Real Estate 88

ALL classes city and farm property for exchange. Allan-Goldberg Realty Co., 10 Luckie street. WA. 1697.

Auction Sales 90

JOHNSON AUCTION CO.
16 Mortg. Guar. Bldg. WA. 7007.

HANNAH AUCTION CO.
201 Peachtree Arcade. WA. 8909.

Automotive

Automobiles For Sale 91

1933 OLDSMOBILE "6" TOURING SEDAN
VERY LOW mileage; had wonderful care; in perfect mechanical condition. A beautiful Navarrah green paint; upholstery as clean as a pin; liberal trade on your car, 8 months on balance.
Phone MR. GIBSON, RA. 8663
EAST POINT CHEVROLET COMPANY
Offers guaranteed used car values. Exceptionally low prices and terms.
CA. 2166

1936 CHEVROLET Master Town Sedan; low mileage, factory warranty; liberal discount. 107 Edgewood, WA. 9652.

Automobiles For Sale 91

DEPENDABLE USED CARS AND TRUCKS
"The Old Reliable"
JOHN SMITH CO.
Chevrolet Dealer

BOOMERSHINE MOTORS, INC.
Leads Atlanta in Used Car Values.
425 Spring St. JA. 1921

1936 PLYMOUTH sedan, built-in trunk, carefully driven by factory representative. Low mileage. Small trade accepted. Liberal terms. HE. 0490.

1936 DESOTO airflow sedan, driven less than 5,000 miles. Fully equipped with radio. Sold new for $1,425. Big reduction. See and ride to appreciate. WA. 9629.

1935 MASTER CHEVROLET COACH A CAR in perfect condition, has new tires, radio, air horns. Will sell at a bargain, accept a light car in trade, can get terms arranged on balance. VE. 2468.

'34 AUSTIN Coupe; low mileage; original paint and tires. Must sell today, $145. Jack Windham, WA. 5454, or JA. 8688, after 9 tonight.

1932 CHEVROLET Coach; new paint, good tires, runs good. Trade for lighter car. WA. 9652. 107 Edgewood.

HARRY SOMMERS, INC.
GUARANTEED resale cars at lowest prices. Peachtree at Forrest. JA. 1834

A. J. BELLAH MOTOR CO.
DODGE AND PLYMOUTH DEALER.
587 West Whitehall West End. RA. 3121

USED CARS, all makes, $10 down, $2.50 weekly. We carry our own paper. Your credit is good. 268 Edgewood.

1934 CHEVROLET Coach; black Duco, good rubber, clean inside and out, $395. 107 Edgewood. WA. 9652.

1930 CHEVROLET COACH $75.00
ED BRYANT
110 COURTLAND ST.

MUST sell 1934 de luxe Tudor. I don't believe any dealer in town will sell you one this good for $335. Mr. Locke, 399 Spring St. JA. 8686.

1934 FORD tudor, 116 Spring, opposite Southern Railway Bldg.

1933 CHRYSLER 6 CONVERTIBLE SEDAN, $495. A. M. CHANDLER, INC. 520 SPRING ST. HE. 6421.

1935 CHEVROLET standard coupe, original paint and tires, low mileage; trade, give liberal terms. Red Smith, MA. 5000.

1936 CHEVROLET STD. COACH. BUILT-IN TRUNK. SACRIFICE. MATTHEWS. MA. 9619.

1935 CHEVROLET Standard Coach. Clean, good rubber; low mileage. Trade and terms, 107 Edgewood. WA. 9652.

1934 FORD coupe, original finish perfect. Mohair upholstery, A-1; 5 good tires; runs O. K. Price $315. Mr. Strickland, 399 Spring.

1932 PLYMOUTH sedan, $220. 116 Spring St., S. W. Opp. Sou. Ry. Bldg.

1934 FORD De Luxe Tudor, radio, original finish; new tires. Must sell, $335. Terms or small trade. Mr. Archibald, WA. 5454.

1933 PLYMOUTH de luxe coupe. Original finish. Upholstery in good condition; 5 good tires; hydraulic brakes. O. K. mechanically. Price $315. Glaze, WA. 6720.

1936 CHEVROLET Standard Town Sedan. Low mileage; special. 107 Edgewood. WA. 9652.

1935 PLYMNUTH 4-door de luxe sedan, low mileage, extra clean, $500. Terms and trades. Mr. Tilbury, HE. 1650.

1934 FORD tudor, $275. 116 Spring St., S. W. Opp. Sou. Ry Bldg.

1933 WILLYS SEDAN. PERFECT CONDITION, $195. MUST BE SEEN TO APPRECIATE. NASH. WA. 3297.

1934 FORD Tudor, new finish, upholstery like new; has good rubber; mechanically perfect. A big value. Only $325. Mr. Holland, RA. 2634.

1935 REO DE LUXE Sedan, excellent condition, $550. Yarbrough Motor Co. HE. 5142.

1929 HUPMOBILE sedan, reconditioned, new tires. Address 21 15th St. Mrs. Oliver. $250 1933 PLYMOUTH convertible coupe, radio, must sell at once. Terms. MA. 7744.

1934 FORD coupe, $295. A bargain. McCrea, West End Ford dealer. RA. 3971.

BEST BARGAINS IN USED CARS.
Belle Isle Motor. WA. 0200. WA. 8200.

829 WHITEHALL ST. MA. 5000
DOWNTOWN CHEVROLET CO

'33 CHEVROLET tudor, excellent condition. $285. Owner. 435 Boulevard, S. E.

1928 CHEVROLET coach. Average condition, $40 cash. 73 Mitchell St., opp. city hall.

CHRYSLER '35 de luxe sedan, low mileage, will trade and make terms. RA. 5710.

BARGAIN—1936 Reo de luxe brougham, cream color, low mileage, radio. Owner leaving city. Hughes, Northwood Apartments, 14 17th St.

'29 PLYMOUTH Coupe, $50. J. L. Wells. HE. 4782-J, or WA. 5454.

1931 FORD coupe, $190. 116 Spring St., S. W. Opp. Sou. Ry. Bldg.

ERSKINE 1929 SEDAN, $45.00
DAVIS JA. 3166

'34 PLYMOUTH coach, $265. 8 to 12 a. m. Hunt, 219 Mitchell, S. W.

1932 FORD coupe, $195. 116 Spring St., S. W. Opp. Sou. Ry. Bldg.

Auto Trucks for Sale 92

BOTTLER'S TRUCK
1931 FORD Model A, 157-inch, 1¼-ton truck, boltless steel body, mechanically perfect. A good buy on easy terms. Mr. Small, WA. 9710. VE. 1937.

1934 FORD and 1934 Chevrolet 1½-ton trucks, both long wheelbase, good tires, stake body, motors in good condition; price $275 each. Also 1935 Ford-Tudor $375. All privately owned. If really interested phone collect, James Mann, Conyers, Ga.

1934 REO TRUCK
LONG wheelbase, new Firestone tires, mechanically perfect. Owner must sell immediately. J. C. Strickland, WA. 9710.

1935 WILLYS PANEL TRUCK, MECHANICALLY GOOD. MUST SELL IMMEDIATELY. WILL SACRIFICE, $300. TERMS, TRADE. MR. LEE, WA. 3297.

BARGAINS IN USED TRUCKS.
International Harvester Co.
580 Whitehall St., S. W. MA. 4442

'29 FORD PANEL TRUCK, $145.
FROST-COTTON MOTORS
430 Peachtree St. WA. 9073

4 DODGE AND GRAHAM TRUCKS. MUST SELL. BARGAINS. 320 PEACHTREE ST. WA. 5151. ASK FOR JOE.

BARGAINS in panel trucks. General Motors Truck Co. 231 Ivy. WA. 7151.

25 EXTRA clean Model A Fords; all body types. 263 Marietta St., WA. 4996.

1935 PLYMOUTH Coach. Extra clean, $495. WA. 5638.

Cylinder Grinding 93

FORD V-8 REGROUND $25
Pistons, Rings, Pins Included.
Remanufactured Ford A mtrs., exch. $29.50
McNEAL ENGINE WORKS.
Since 1905. 330 Rawson. WA. 6407.

Auto Body and Top Service 93-A

IMPERIAL BODY WORKS specializes in rebuilding cars 17 Piedmont Ave. WA. 5242

Auto Trucks for Rent 95

DIXIE DRIVE IT YOURSELF CO.
14 Houston St., N. E. WA. 1870

HERTZ DRIV-UR-SELF Rent a Truck
40 Auburn Ave., WA. 8050.

Motorcycles For Sale 107

HARLEY-DAVISON MOTORCYCLE. WILL SACRIFICE FOR CASH. DE. 4664.

Wanted Automobiles 110

CASH FOR ALL LIGHT MAKE CARS
John S. Florence Motor Co.
230 WHITEHALL ST. MA. 3362-3

CASH for highest priced used cars from owner. Hall Motors, 7-11 Baker, S. W. WA. 2263.

CASH—1929 or '30 Chevrolet sport roadster or coupe; must be bargain. No dealer. RA. 1871.

HIGHEST cash prices paid any number used cars. 352 W. Peachtree. WA. 5434.

WILL pay cash for late model Ford, Chevrolet or Plymouth from owner. HE. 8644-J.

CASH for good used cars. Jack Porter, 258 Spring, N. W. WA. 9028.

AUTOMOBILES WANTED—1 to 100. Top prices paid. Evans Motors, 219 Spring St.

CASH or consign your car to Louis I. Cline, 262 Peachtree. WA. 1838.

Automotive

Auto Trailers 98

COVERED WAGON

HOUSE TRAILERS FOR SALE

WORLD'S LARGEST SELLER

COMPLETE HOME ACCOMMODATIONS FOR FOUR. LOWEST PRICE OF ANY STANDARD MAKE.

TERMS.

ALL MODELS ON DISPLAY AT

EVANS MOTORS
234 PEACHTREE

Classified Display

Auto Trucks for Sale

TRUCKS

Chevrolet, 2—1934 Pickups, each	$390
Dodge—1934 ½-ton Panel	$450
Dodge—1933—½-ton Panel	$285
Dodge—1933 Pickup	$285

All trucks listed above reconditioned and repainted.

General Motors Truck Co.
231 Ivy St., N. E. WA. 7151

Automotive

400 Spring St. Motors

JUST call WA. 6993 and ask to see one of the attractive bargains listed below.

1935 CHEVROLET clean as a pin	Std. Ch., $395
1934 PLYMOUTH Coach	$355
1933 PLYMOUTH Coach	$295
1933 CHEVROLET Town Sedan	$295
1933 CHRYSLER Sport Coupe	$225
1931 FORD Tudor	$165
1929 FORD Sport Coupe	$135
1929 CHEVROLET Coach	$75
1930 CHEVROLET Coach	$95
1929 CHEVROLET Coach	$75
1928 CHEVROLET Sedan	$25

Terms WA. 6993

TERMS As Low As $10 DOWN $2 PER WEEK

'27 Oakland Sedan, runs good	$25
'29 Whippet Coupe	$25
'29 De Soto Coupe	$45
'29 Hudson 6-W.-W. Sedan	$50
'31 Graham Sedan	$60
'29 Chevrolet Coach	$65
'29 Ford Coach	$85
'29 Buick Standard Coach	$75
'31 Ford Convt. Coupe	$195
'30 Pontiac Cpe., extra clean	$125
'34 Plymouth Coach	$395
'34 Plymouth De Luxe Sedan	$425
'35 Plymouth Coach	$495
'35 Plymouth De L. Sedan	$545
'35 Chevrolet M. Coach	$545
'34 Graham De Luxe 8 Sedan	$495
'35 Dodge De Luxe Sedan	$595

50 OTHERS TO SELECT FROM
OPEN NIGHTS

TRIO Motors
367 SPRING ST.
WA. 5638

Two 1934 FORD De Luxe 4-Door Sedans, identifying numbers 399-A and 608-A. We are reducing these cars $100 for Saturday only $325
FROST-COTTON Two Locations:
450 Peachtree St. WA. 9073
263 Spring St. WA. 9075

Automotive

PAY ONLY $25 DOWN
AND DRIVE A GOOD USED CAR
BARGAINS . . .
YOUR CREDIT IS GOOD
LOUIS I. CLINE
262 PEACHTREE WA. 1838

BUY TODAY at 265 IVY ST.

'29 Graham Coupe	$95
'27 Pontiac Coupe	$35
'29 De Soto Sedan	$95
'28 Oldsmobile Coach	$75
Pierce-Arrow Sedan	$85
'29 Ford Coupe	$75
'29 Ford Tudor	$75
'28 Ford Coupe	$50
'29 Stake Truck	$75
T Model Ford	$7.50
'29 Ford Roadster	$100

TRUCKS

'34 Chevrolet Stake Truck, dual wheels	$475
'31 Ford Truck	$245
'34 Ford Stake Truck, dual wheels	$450

AND MANY OTHERS

ERNEST G.
BEAUDRY
"20 Years a Ford Dealer"
265 Ivy St. Lot
WA. 9710

Classified Display

Automotive

Ernest G.
BEAUDRY
"20 Years a Ford Dealer"
Terms as Low as
$20 CASH
Balance $2.50 Per Week

'27 Studebaker Sedan	$50
'29 Ford Roadster	$60
'29 Plymouth Sedan	$95
'30 Pierce-Arrow Sedan	$95
'31 Plymouth Sedan	$95
'29 Ford Sedan	$125
'30 Marquette Coupe	$125
'31 Studebaker Sport Sedan	$125
'30 Ford Roadster	$125
'31 Graham Sedan	$125
'30 De Soto Sedan	$125
'29 Buick Sedan	$150
'29 Ford Roadster	$95

200 OTHERS TO SELECT FROM

Ernest G.
BEAUDRY
"20 Years a Ford Dealer"
233 Spring St. Lot.
Spring St. at Harris St.
WA. 3297
Open Evenings Till 9

Constitution Classified Ads Bring Results

Classified Display

Automotive

1934 PLYMOUTH 4-Door Sedan, thoroughly reconditioned; perfect in every respect. Reduced $100 for Saturday only $325
Identification No. 588-A
FROST-COTTON Two Locations:
450 Peachtree St. WA. 9073
263 Spring St. WA. 9075

Packard

The Best Place to Buy a Used Car

'36 FORD Tudor, trunk	$650
'36 CHEVROLET Tudor, trunk	$550
'35 FORD Tudor, trunk, new tires	$475
'35 DODGE Sedan, trunk	$550
'35 CHRYSLER Sedan, "Airflow"	$900
'34 OLDSMOBILE "6," trunk, 6 w. New rubber	$475
'34 OLDSMOBILE "8," trunk, 6 w. New rubber	$550
35 TERRAPLANE Sedan, trunk	$495
'34 TERRAPLANE. Excellent condition	$400
'32 FORD Tudor, new motor	$245
'30 LA SALLE Sedan	$150
'29 CADILLAC 7-Pass. Sedan	$125

ATLANTA PACKARD
370 Peachtree JA. 2727

Classified Display

Automotive

379-A—Identification numbers 491-A—two 1933 FORD 2-Door De Luxe Sedans. New rubber, new paint, thoroughly reconditioned. Price reduced Saturday only $50. Your choice $295
FROST-COTTON Two Locations:
450 Peachtree St. WA. 9073
263 Spring St. WA. 9075

DOWNTOWN CHEVROLET CO.
USED CARS AND TRUCKS
329-31 WHITEHALL ST., S. W., MA. 5000

$60,000 STOCK OF USED CARS MUST BE SOLD IN 10 DAYS

STARTING TODAY

Our Stock Is Filled to Overflowing

Make These Drastic Reductions in Prices Your Gain

REDUCTIONS UP TO $150

53 NORTH AVE.

	WAS	NOW
'34 PLYMOUTH Coach	$395	$295
'35 DODGE Sedan, Radio	695	545
'35 PLYMOUTH Coupe	525	345
'35 FORD Coupe	475	345
'34 PLYMOUTH De Luxe Coach	450	345
'33 STUDEBAKER Sedan	395	265
'32 OLDSMOBILE Coach	275	195
'32 BUICK 6-W.-W. Sedan, Trunk	365	245
'33 PLYMOUTH Sport Coupe	345	245
'34 DODGE Coupe	475	395
'35 TERRAPLANE De Luxe Coach	575	445
'35 CHEVROLET Sedan	475	425
'31 GRAHAM Sedan	195	145
'32 DESOTO Sedan. Radio	295	245
'35 STUDEBAKER "6" Touring Sedan; Radio; driven 17,000 miles; exceptionally clean	695	525
'29 STUDEBAKER Sedan	175	125
'35 PLYMOUTH Sedan	545	445
'31 DODGE Coupe	225	165
'36 DODGE Sport Coupe; 9,000 miles	795	675
'28 STUDEBAKER Victoria	75	39

352 SPRING ST.

	WAS	NOW
'34 CHEVROLET Master Coupe	$395	$295
'35 PLYMOUTH De Luxe Sedan	575	495
'35 TERRAPLANE Coupe	545	395
'35 FORD Tudor	495	365
'35 DODGE De Luxe Coupe, Radio	645	495
'34 FORD Tudor	375	265
'34 CHEVROLET Master Sedan	445	365
'33 PLYMOUTH De Luxe Sedan	345	245
'34 PONTIAC Sedan	495	375
'34 DODGE Sedan	495	395
'36 PLYMOUTH Coach	645	545
'34 CHEVROLET Coach	445	365
'36 DODGE De Luxe Coach	775	675
'32 FORD V-8 Coupe	275	195
'32 PLYMOUTH P. B. Coach	295	235
'32 DESOTO Coupe	295	245
'32 OLDSMOBILE Sedan	295	245
'30 CHEVROLET Sedan	185	139
'31 AUBURN Brougham	245	145
'30 PONTIAC Coach	125	69
'31 HUPMOBILE 6-W.-W. Sedan	145	69

53 NORTH AVE.
HE. 1650

J. M. HARRISON & CO.
OPEN EVENINGS
TWO LOCATIONS

352 SPRING ST.
WA. 5527

'Undernourished Workers' Cited As Federation Urges Wage Hike

Industry's Ability To Increase Pay of Employes Bared in Labor Survey; Conditions in United States Compared With Sweden.

WASHINGTON, Sept. 11.—(AP)—Reporting "widespread undernourishment" among wage earners, despite increased industrial profits, the American Federation of Labor said today "industry can well afford to raise workers' incomes."

In its monthly survey of business, the federation cited government statistics to support its charge of "widespread undernourishment" among employed workers. It also quoted from the findings of the international labor office at Geneva that "workers generally are better nourished in Sweden than the United States."

"This widespread undernourishment among employed wage earners lays a heavy responsibility at the door of the supreme court, which terminated NRA, the agency through which workers could have kept their incomes rising proportionately with business gains," the federation said.

Reporting that business activity had been "well sustained" during the summer, and that "the upswing has now gained enough momentum to offset such uncertainties as election prospects, warfare in Europe and crop shortages," the federation asked:

"What hope do these good business prospects hold for those who have never had enough to eat? The answer is, on the whole, very little."

The federation based its opinions on the food situation on studies made by the Labor and Agriculture Departments.

A study for employed workers incomes in north Atlantic cities, the federation said, showed that only 26 per cent met the (income) requirements for an adequate diet, while 30 per cent did not have enough food to meet minimum requirements.

Asking "what income will assure a satisfactory food budget for a family of four?" the survey said.

"The figures for Detroit indicate that families with less than $1,900 a year, for father, mother and two half-grown children, do not spend enough for food to buy the adequate diet at moderate cost."

International studies, the federation said, had shown the average low-paid worker in this country was no better fed than the average low-paid worker in other countries.

The federation maintained that an adequate diet for all would mean a vast increase in farming.

"If workers could buy even an adequate diet at moderate cost, farmers could produce needed food instead of piling up unnecessary surpluses," the survey said.

"This would mean adding 5,000,000 acres of fruit trees, doubling up our present production; 2,000,000 acres of truck crops, increasing production 66 per cent; adding 17,700,000 dairy cows, increasing our present herds 71 per cent.

"All this would mean better paid jobs for farmers and farm laborers and new opportunities for those homeless in the great midwestern dust bowl."

JUDGE TO RULE ON TVA VALIDITY

Federal Jurist Says Such Action Necessary To Settle Minor Cases.

COOKEVILLE, Tenn., Sept. 11.—(AP)—A suit of 19 power companies against the Tennessee Valley Authority received sudden impetus toward conclusion today when Federal Judge John J. Gore ruled that constitutionality of the TVA must be determined before a comparatively minor motion can be settled.

The power companies, in suits filed simultaneously in a state court at Knoxville and federal court at Birmingham, attacked the TVA act as unconstitutional, charged officers of the TVA had exceeded their authority and asserted that the 19 power companies, which operate in the TVA region, would suffer "irreparable injury" as a result of the power activities of the government agency.

Under the procedure he outlined, in his decision, however, Judge Gore will rule on the main issue of the entire suit—that of constitutionality—as a means of ruling on the motion, and an immediate appeal can then be taken by the losing side. This would have the effect of avoiding a long legal battle in the lower court.

"If the act is valid," he said, "even though the officers of the TVA had exceeded their authority, I think jurisdiction would be in the northern district of Alabama."

He asked attorneys to submit briefs on the question of exceeded authority also as it might have some bearing upon the issue of jurisdiction.

JUDGES TO NAME "MISS AMERICA"

Coveted Title To Be Awarded Tomorrow; Thousands Watch Parade.

ATLANTIC CITY, N. J., Sept. 11. (AP)—A crowd estimated by Mayor C. D. White at 300,000 jammed Atlantic City's boardwalk today to watch the parade of pulchritude, main feature of the annual national beauty pageant.

Forty-eight beauties from various sections of the United States seeking the title "Miss America, 1936" waved to the applauding spectators.

Favorites with the crowds were "Miss Philadelphia," "Miss Connecticut," "Miss Birmingham," "Miss California" and "Miss Virginia Peninsula." The latter, in the person of Virginia Ash, rode on a float covered with gladiolas, snapdragons and red roses. She was dressed in a peach-colored dress.

Tomorrow night the 10 judges will determine which of them shall be known as "Miss America."

FAMILY DISAGREES ON NEW DEAL ACTS

Mrs. W. S. Clayton Aids Democrats; Husband Helps Liberty League.

CHATTANOOGA, Tenn., Sept. 11. (AP)—Politically minded is the family of Will S. Clayton, head of one of the world's largest cotton firms at Houston, Texas.

Mrs. Clayton, at their summer home here, said today that she had been named a member of the Democratic national campaign finance committee and had "put about $7,000 into the fund."

In Washington it was announced that Mr. Clayton had given the Liberty League $1,250.

He said here today he was "opposed to Roosevelt and not for Landon."

"I'm afraid I'll be too busy to vote," he added.

Mrs. Clayton said their four daughters are working for Roosevelt and contributing to the campaign fund.

"My nineteen-year-old daughter, Julia, who is at Vassar, is too young to vote, but she contributed $1,000," she said.

VALENTINE IS NAMED TO FIRE PENSION BOARD

Election of A. B. Valentine, lieutenandt stationed at fire station No. 12 to membership on the firemen's pension board was announced yesterday. He will succeed L. A. Davis, whose term has expired.

The board will meet to elect officers for the coming year. Members, in addition to Valentine, include B. Graham West, city comptroller; Henry B. Kennedy, city treasurer; Assistant Chief W. B. Fanning and W. H. Sullivan.

Classified Display

Automotive

Identification Number 591-A—1933 FORD Coupe, equipped with radio; thoroughly reconditioned; looks and runs like new car. Reduced for Saturday only $65 to $295
FROST-COTTON Two Locations:
450 Peachtree St. WA. 9073
263 Spring St. WA. 9075

LARGER DIRECTORY

New Issue To Include Hapeville, Avondale Estates.

Hapeville and Avondale Estates will be included in Atlanta's 1937 city directory, now being compiled by a corps of specially trained fact-finders under the direction of Larry Wolf, with headquarters in the Chamber of Commerce building.

In addition to the two suburbs of greater Atlanta which will be placed in the housholder's guide section, a bell-like symbol, designating homes with telephones, will be placed between the street number and the name of the householder, according to Mr. Wolf.

"Just as the city is growing bigger and better every year, so will the new edition of the directory be bigger and better, thus reflecting the growth and progress of the community," he said.

A corps of enumerators will canvass every residence, office, business, club and manufacturing plant in the city and surrounding territory. Mr. Wolf requests the public to co-operate with directory representatives so they may obtain complete and accurate information.

MRS. RISK WILL SPEAK TO UNITY FELLOWSHIP

The Unity Fellowship of Atlanta will hear an address by Mrs. Mazel Farley Risk, leader of the local organization, at 8 o'clock Tuesday night at the Chamber of Commerce assembly ball. She will speak on "What About Spiritual Healing?"

Mrs. Risk is known as a writer on metaphysical subjects and as a lecturer. She came to Atlanta direct from the Unity headquarters in Kansas City, Mo., to establish the Unity center here. She served in an executive capacity at the Unity school in Kansas City for many years before going into field work as a Unity center leader.

OFFICERS SELECTED BY BAPTIST CHURCH

Officers of the West Merritts Avenue Baptist church were announced yesterday following a meeting of the board of deacons. The Rev Harmon J. Aycock, who accepted the call as pastor of the church last year, was called indefinitely yesterday, the board announced.

Officers elected are as follows: Walter A. Malone, clerk; Clarence Cape, assistant clerk; I. N. Bagley, treasurer; W. G. Caneup, assistant treasurer; Clarence Cape, chorister; Everett Abercrombie, assistant chorister; Everett Abercrombie, Sunday school superintendent; Sam Wood, building fund treasurer, and Miss Leona Caneup and Mrs. H. M. Jones, Sunday school teachers.

Study LAW Night Classes
Thorough training in Common Law and Georgia Law. Degree of LL. B. recognized by Federal Government, conferred on completion of course. Enroll NOW.
Woodrow Wilson College of Law
203 Healey Bldg. WA. 3661. Atlanta, Ga.

NEGRO'S LYNCHING AROUSES PROTEST

Women's Methodist Missionary Society Condemns "Mob Violence."

The executive committee of the Woman's Missionary Society of the North Georgia Methodist Conference condemned yesterday the lynching of A. L. McCamy, a negro, near Dalton, last Sunday.

"The lynching cannot pass unnoticed and uncondemned," said a statement adopted unanimously at a meeting of the committee here. "For the fourth time in 10 months we are forced by the acts of Georgia citizens to condemn a specific crime of mob murder.

"We, the executive committee of the Woman's Missionary Society of the North Georgia Conference, hold that this condemnation arises in part from the realization that these violations of the constitution and of the courts will inevitably lead to the destruction of our Christian civilization.

"Therefore, in a spirit of renewed courage we shall continue our fight against mob violence in every form and for any reason."

The committee is composed of officers and secretaries of the 10 districts of the North Georgia Conference.

The lynched negro was accused of an attempted attack on a white woman.

CAMPAIGN COST SET BY WATKINS AT $1,130

Edgar Watkins Sr., unsuccessful candidate to succeed Judge G. H. Howard, spent $1,130 in his campaign, he stated yesterday in his expense account filed with the clerk of the superior court.

He said all of this amount was his own money with the exception of $50 contributed by C. F. Palmer and W. S. Smaw, who donated $25 each. Others spent money on his campaign without his knowledge, he said.

"I am deeply grateful to my friends who so generously and unselfishly supported me," Watkins stated yesterday.

BARGAINS!
Our Saturday Specials will save you money. Visit our new 5c-10c Store at 182 Decatur street, between Piedmont and Butler—and save money.
BANNER 5c & 10c STORE

Huge Boulder Dam Generator Hums As F.D.R. Touches Spark in Capital

BOULDER CITY, Nev., Sept. 11. (AP)—The world's greatest power giant bestirred itself today.

Boulder Dam started producing power. President Roosevelt pressed a button in Washington and the first flow of electricity started from the $165,000,000 government project.

Compared to the ultimate energy of 1,850,000 horsepower, today's coming to life of the power plant was akin to the twitching of a finger.

It was a 3,500-horsepower generator that started humming, just a house generator to supply needs at the dam and the federal construction city here.

A greater stride will be taken October 9 when one of the 15 115,000 horsepower generators start turning. That will send power some 300 miles to Los Angeles. In addition to the 15 generators of that size there will be two 55,000 horsepower generators in the ultimate installation.

The power giant signalized its coming to life with a rare spectacle. This was a double waterfall, 13 feet higher than Niagara, pouring from the two opposite canyon walls below the powerhouse.

It was the first test of the complete outlet works. This works consists of 12 needle valves, each 84 inches in diameter. Six are on the Arizona side and six on the Nevada side. They are 180 feet above the river.

From atop the highest dam in the world, 727 feet, thousands witnessed the scene. Ralph Lowery, reclamation service construction engineer in charge of the project, said opening of the 12 valves in the future will be a rare occurrence.

The world's largest concrete structure, Boulder Dam towers 727 feet into the air and creates a reservoir with a capacity of 30,500,000 acre feet. The project was started in 1928 under congressional act as a means of flood control, power generation, reclamation and water supply. Construction began in 1931.

Eventually electric power and water will flow from the project over a vast area of the southwest, reaching 300 miles into metropolitan areas of California.

In 50 years, engineers say, Boulder Dam will have paid for itself.

LUTHER STILL THANKS VOTERS FOR SUPPORT

Luther Still, defeated candidate for representative in the Georgia legislature from Fulton county, yesterday congratulated his successful opponent, Mrs. Helen Douglas Mankin, and expressed his thanks to the voters who supported him throughout the campaign.

"I wish to thank the many voters who supported me in my campaign for a seat in the legislature from Fulton county. I sincerely appreciate their loyalty. To Mrs. Mankin I extend sincere congratulations. The policies for which she stands coincide almost with those on which I was waging my campaign. Therefore, I am completely satisfied and useful career in the legislature."

DEPUTY TO BE TRIED.

GAINESVILLE, Fla., Sept. 11.—(AP)—State Attorney J. C. Adkins announced today a preliminary hearing for Deputy Sheriff H. C. Beard, charged with slaying R. F. Wright at Newberry August 18, will be held next Wednesday. A coroner's jury ordered Beard held without bond.

COMFORT in every step
New fall patterns, blue, brown, black. Designed by Drew on our standard last.
$5.65 to $10.50
DR. PARKER'S HEALTH SHOES
216 PEACHTREE ST.

MINERAL SCHOOL TO CLOSE TODAY

Georgia Tech Group Will Return From Field Inspection Trip.

After a week devoted to field trips and inspection of mineral fields in Georgia and adjoining states, students enrolled in the Junior Mineral Industries School, held at Georgia Tech, will return here today and the two-week school will be brought to a close officially.

The school, jointly sponsored by the Rotary clubs of Georgia, the Georgia Tech department of ceramics, the State Geology Department, and the Georgia Mineral Society, was attended by 26 boys from all sections of the state who had won Rotary scholarships because of their interest in minerals and a professed desire to make the study of ceramics their life's work, Lane Mitchell, assistant professor of ceramics at Georgia Tech, announced.

The scholarship winners have been put through an intensive program of study, which has included lectures, demonstrations, pictures and field trips, Mitchell said.

The school has been conducted under the direction of Professor W. Harry Vaughan, head of the Tech ceramics department, and Mitchell.

JUDGE DAVIS THANKS VOTERS FOR SUPPORT

Judge James C. Davis, who Wednesday was re-elected for a full term on the bench of the Stone Mountain circuit, yesterday issued thanks to his supporters.

"I wish to express my deepest gratitude to the people of the Stone Mountain circuit for the vote which I received yesterday," he asserted. "During the term of office for which I have been elected I shall endeavor to faithfully, impartially and efficiently enforce the laws and perform the duties of the office of judge of the superior court in such a manner as to merit the continued confidence of the people. I am grateful far beyond the power of words to express for the kindness of my friends."

MRS. EMMETT L. QUINN FELICITATES OPPONENT

Mrs. Emmett L. Quinn yesterday congratulated her victorious opponent, W. C. Kendrick, and thanked the voters who supported her in her candidacy for representative from Fulton county.

"While extending congratulations to my opponent in the race for a seat in the legislature, I wish to also thank the thousands of people who cast their vote for me on September 9. The confidence show in me by the splendid vote shall be an inspiration to continue to give my best efforts to community and civic undertakings, with my head up and smiling."

ATLANTANS TO ATTEND U. S. EMPLOYES' MEET

Ben L. Odom, assistant custodian of the Postoffice building, and Harold E. Smith, chief reviewer of the internal revenue agent's office, will leave Atlanta today for Detroit, where they will attend the fifth annual convention of the American Federation of Government Employes next week.

Odom and Smith represent Atlanta Local No. 81 of the organization, which is an affiliate of the American Federation of Labor. C. L. Edwards, assistant district manager of the Atlanta civil service office, and a national vice president of the A. F. G. E., left for Detroit earlier this week.

INSURANCE LEADER DIES.

TOPEKA, Kan., Sept. 11.—(AP)—Fred P. Metzger, 67, president of the American Home Life Insurance Company for the past 18 years, died from a heart attack here today, two days after his arrival home from a world tour.

MORTUARY

MRS. ADDIE McDONALD

Mrs. Addie McDonald, 53, died yesterday morning at the residence, 404 Neely street, East Point. Surviving are a daughter, Mrs. Jack Bagwell, and a son, W. F. McDonald. Final rites will be held at 2 o'clock tomorrow afternoon at the residence of Mrs. Bagwell, 18 East College avenue, Gainesville, with the Rev. Roland T. Leavell officiating. Burial will be in Alta Vista cemetery, near Gainesville, under direction of Howard L. Carmichael.

MRS. L. E. CLARK.

Mrs. L. E. Clark, 18, of Ellenwood, died yesterday morning at the home of her son, Van B. Clark, 1771 Wade street, N. E. Besides her son, surviving are her husband; another son, Emmett Clark; two sisters, Mrs. Lizzie Sorrow and Mrs. Carrie Stephens; two brothers, W. V. and L. J. Toney, and four grandchildren. Final rites will be held at 11 o'clock tomorrow morning at the Bethel Methodist church, with the Rev. M. L. Spain officiating. Burial will be in the churchyard, under direction of Howard L. Carmichael.

MRS. MINNIE D. STONE.

Final rites for Mrs. Minnie D. Stone, who died Thursday night at the residence, 649 Lexington avenue, S. W., will be held at 3 o'clock tomorrow afternoon at the Pleasant Grove Baptist church, Villa Rica. Burial will be in the churchyard, under direction of Awtry & Lowndes.

PHILIP ELMER CLEVELAND.

Philip Elmer Cleveland died yesterday afternoon at Base Hospital No. 48. Surviving are a son, Philip Elmer Cleveland Jr.; a daughter, Miss Victoria Cleveland; a brother, Allan Cleveland, and his mother, Mrs. Lloyd Cleveland, all of Griffin. Final rites and burial will be held at 4 o'clock this afternoon in Griffin, where the body was taken under direction of Brandon-Bond-Condon.

LEON V. BELL.

Leon V. Bell, 36, of Holmes street, died yesterday at a private hospital in Roanoke, Va. He is survived by his father, D. J. Bell; two brothers, G. H. and E. C. Bell; two sisters, Mrs. E. M. Holcomb and Mrs. Lon Blackwell, and several nieces and nephews. Funeral arrangements will be announced by West Side Funeral Home.

MRS. EDWARD D. TAYLOR.

Mrs. Edward D. Taylor, 40, of 137 Georgia avenue, S. W., died yesterday afternoon at a private hospital. Surviving are her parents, Mr. and Mrs. G. B. Wilson; her husband; a sister, Mrs. L. H. Tucker, of St. Petersburg, and three brothers, Royal O. Wilson, of St. Petersburg; Ralph A. Wilson, of Los Angeles, and Dewey E. Wilson, of Chicago. Harry G. Poole will announce funeral arrangements.

News of Gate City Told in Paragraphs

"Robe of Glory" will be the subject of a lecture by Mrs. Phoebe Marie Holmes at 8 o'clock tonight at the Azoth library.

H. O. Stablei, associate regional forester, will speak before the regular monthly meeting of the Georgia section of the American Society of Civil Engineers at 12:30 o'clock Monday afternoon at the Atlanta Athletic Club. He will speak on engineering activities in the United States Forest Service.

Members of the Garden Hills Civic League and their wives will entertain the new residents of the Garden Hills community at a barbecue at 5:30 o'clock Monday afternoon in Sunny Brook park.

Merritts Avenue Baptist church will begin a series of revival meetings tomorrow, the Rev. H. J. Aycock, pastor, announced. Services will be held at 7:30 o'clock each evening until September 27.

Delta Sigma Pi fraternity will hold a smoker at the Biltmore hotel at 8 o'clock tonight. H. G. Wright, grand secretary-treasurer of the fraternity, will be the principal speaker.

Georgia Women's Democratic Club held its first meeting since June yesterday. Reports on the summer activities of the club and plans for work by the club before the November election were discussed.

St. Luke's Episcopal church will hold a general Sunday school rally at 9:30 o'clock tomorrow morning, to include all seven departments of the school, from cradle roll to the adult class.

Lutheran Church of the Redeemer will observe "Parish Education Month" during September, with the launching of an extensive program tomorrow morning and a home-coming service in both the Bible school and at the church service. Dr. John L. Yost, pastor, will preach on "The Power of a Great Example."

Dr. William H. LaPrade, pastor of Trinity Methodist church, will preach at 11 o'clock tomorrow morning on "Mocking at Sin," and at 8 o'clock on "The Light of the World."

Dr. Luther Bridgers, pastor of Inman Park Methodist church, will return to his pulpit tomorrow morning after an absence of two weeks, during which time he held a revival in Trenton, Tenn. Evening services will be resumed, having been omitted during the pastor's absence.

"On Approval" will be the subject of Dr. W. A. Shelton's sermon at 8 o'clock tomorrow night at Grace Methodist church, 458 Ponce de Leon avenue.

Miss Myrtice Platt, evangelist, will speak again at 7:45 o'clock tomorrow night at the old Central Baptist church building.

Commercial High School Parent-Teacher Association will hold its regular meeting at 2:45 o'clock Thursday afternoon in the school auditorium. Mrs. Frances Long will speak on "Co-operation Between Home and School."

Second annual reunion of the descendents of G. W. and Mary Ford McCune will be held tomorrow at the pavilion at Grant park. Friends and relatives are invited to attend and bring picnic lunches.

Decatur First Methodist church Sunday school will hold its annual rally day program at 7:30 o'clock tomorrow morning in the main auditorium of the church. The young people's department will be in charge, with Ed Bishop as general chairman.

Hearing on petition for an injunction to restrain the city from buying $28,000 worth of fire fighting equipment was postponed yesterday until next week in Fulton superior court.

"Back to Sunday school" meeting will be held at 9:30 o'clock tomorrow morning at the Men's Bible Class of Druid Hills Baptist church. Special music will be furnished by the Salvation Army band, directed by Captain Harold Ingoe. M. E. Coleman, teacher, will adapt the lecture to the occasion.

Moreland Avenue Baptist church will celebrate the tenth anniversary of the pastorate of the Rev. T. T. Davis with a home-coming meeting tomorrow morning. The minister has asked that all couples he has married during the 10 years of his pastorate attend the services. Home-coming also will be observal in the Sunday school department.

Earl Rhoads' Men's Bible Class of Park Street Methodist church will hold its annual home-coming meeting at 9:30 o'clock tomorrow morning. A special program has been arranged for former members and visitors.

Dr. W. W. Memminger has returned from his vacation and will preach at the 11 o'clock service tomorrow morning at All Saints church. Special music will be given by the church choir under the direction of Joseph Ragan, organist and choir director.

Dr. Willis A. Sutton, superintendent of Atlanta schools, will deliver the address at the opening of the fall term of the Church of Incarnation at 9:30 o'clock tomorrow morning. Former officers and teachers and all parents of the present pupils are invited to attend the opening. All department and Bible classes will meet in the church to hear the speaker.

L. W. Lance, of Dahlonega, was held up by a negro early yesterday morning at Piedmont avenue and Gilmer street, and robbed of $14, police reported.

CORN WHISKY SEIZED, DRIVER IS ARRESTED

A white man was arrested, 75 gallons of corn whisky was seized and an automobile was confiscated last midnight on DeKalb avenue, at Gunby road, by Radio Patrolmen I. P. Jones and J. A. Etheridge.

The policemen blocked the automobile as it headed out of Gunby road and arrested the driver, Ernest Worth, 28, of a Georgia avenue address, on charges of disorderly conduct and violation of the state prohibition law.

RESUME N. Y. PICKETING.

NEW YORK, Sept. 11.—(AP)—James J. Bambrick, president of a local of the Building Service Employes' International Union, announced tonight that the pickets will take the sidewalks again tomorrow, himself in the lead.

LODGE NOTICES

The fifth district Masonic convention, presided over by Worshipful Brother Virlyn B. Moore, will be entertained by Bolton Lodge No. 416, F. & A. M., at Bolton this (Saturday) afternoon and evening, September 12, 1936. The convention will convene at 4 o'clock. Dinner will be served at 6:30 o'clock. There will be present Most Worshipful Brother Abit Nix, grand master of Georgia, and several other notables. An elaborate program for both pleasure and profit has been arranged and all duly qualified brothers are cordially invited and urged to meet with us. By order of CLIFFORD C. GROOVER, W. M.
ALEX. A. WHITLEY, Sec.

PRIVATE LOANS
Lot of Fine Silverware for Sale
W. M. LEWIS & CO.
4TH FLOOR PETERS BLDG.

KERSEY, U. S. MARINE CORPS, QUARTERMASTER'S DEPARTMENT, WASHINGTON, D. C. SEALED PROPOSALS, in duplicate, will be received by the Depot Quartermaster, U. S. Marine Corps, 1100 South Broad Street, Philadelphia, Pa., until 11:00 a. m., Daylight Saving Time, 23 September, 1936, and then be publicly opened for furnishing 25,000 yards sky blue Kersey. Proposal blanks and other information may be obtained upon application to this office and the Depot Quartermaster, U. S. Marine Corps, Philadelphia, Pa. Hugh Matthews, Brigadier General, The Quartermaster. Schedule No. 144.

U. S. ENGINEER OFFICE, MOBILE ALA. —Sealed Bids, in duplicate, will be received until 11:00 A. M. September 22, 1936, and then publicly opened, for furnishing all labor and materials and performing all work for clearing approximately 3,102.0 acres of land to be submerged by backwater from crest gates on Dam No. 17, located on the Locust, Mulberry and Sipsey Forks of the Black Warrior River and their tributaries, in Walker, Jefferson and Cullman Counties, Alabama. Further information on application. C. R. Shaw, Major, Corps of Engineers, Disbursing Officer.

FUNERAL NOTICES

BELL—Mr. Leon V. Bell, age 37, passed away at a private hospital in Roanoke, Va., August 11, 1936. Funeral arrangements to be announced later by West Side Funeral Home.

TAYLOR—Mrs. Edward D. Taylor, of 137 Georgia avenue, S. W., passed away Friday at a private sanitarium. Funeral arrangements will be announced later by Harry G Poole.

COCHRAN—Funeral services for Master John Redwine Cochrane will be held this (Saturday) afternoon at 4:30 o'clock from the residence. Rev. J. T. Robins will officiate. Interment Fairburn cemetery. Bishop & Poe, funeral directors.

EDELMANN—Funeral services for Mrs. F. J. Edelmann, 69, who died Wednesday, will take place at 3:00 o'clock this (Saturday) from the chapel of Awtry and Lowndes. Rev Z. E. Barron will officiate. Interment West View cemetery.

GREEN—Friends and relatives of Mr. and Mrs. A. J. Green, of Cumming, Ga., are invited to attend the funeral of Mrs. A. J. Green Sunday morning at 11 o'clock at Haw Creek Baptist church. She is survived by her husband, five sons and four daughters. Rev. C. A. Wallace and Henry Bolding will officiate. Interment in churchyard. Ingram & Moore in charge.

FUNERAL NOTICES

CLEVELAND—Died, Mr. Philip M. Cleveland, of Griffin, Friday at a private sanitarium. He is survived by his daughter, Miss Victoria Cleveland; a son, Philip M. Cleveland Jr.; his mother, Mrs. Lloyd Cleveland, and a brother, Mr. Allan Cleveland. Funeral services will be held this (Saturday) afternoon, September 12, 1936, at 4 o'clock from the Pittman Funeral Home, Griffin, Ga. Interment Griffin cemetery. Brandon-Bond-Condon.

CLARK—The friends and relatives of Mr. and Mrs. L. E. (Monk) Clark, Mr. and Mrs. Van B. Clark, Mr. and Mrs. Emmett Clark, Mrs. Lizzie Sorrow, Mrs. Carrie Stephens, Mr. W. V. Toney and Mr. L. J. Toney are invited to attend the funeral of Mrs. L. E. (Monk) Clark tomorrow (Sunday) morning at 11 o'clock, D. S. T., from the Bethel Methodist church, Rev. M. L. Spain, assisted by Rev. W. N. South, will officiate. Interment, churchyard. Nephews will serve as pallbearers and assemble at the residence, 1771 Wade avenue, at 9:30 o'clock. Howard L. Carmichael.

STONE—The friends of Mrs. Minnie D. Stone, Mr. and Mrs. J. Howard Stone, Mrs. F. H. Mapp, Mr. and Mrs. C. H. Field, Mr. and Mrs. J. W. Stone, Mr. and Mrs. A. E. Stone, Mr. and Mrs. T. J. Powell, Mr. and Mrs. A. W. Powell, Mr. and Mrs. O. F. McRae, Mr. and Mrs. W. D. Stone, Miss Bernice Stone, Mr. A. W. Pullen, Mr. T. W. Tolbert and the grandchildren are invited to attend the funeral of Mrs. Minnie D. Stone, 3 o'clock (D. S. T.) Sunday from Pleasant Grove church, Villa Rica, Ga. Rev. Matison will officiate. Funeral cortege will leave the chapel of Awtry and Lowndes at 1 o'clock. Interment Villa Rica cemetery.

KIMBELL—The friends and relatives of Mr. and Mrs. W. E. Kimbell, Dr. and Mrs. W. A. Kimbell, Mr. and Mrs. John Kane, Annapolis, Md.; Miss Martha Kimbell and Miss Sarah Kimbell are invited to attend the funeral of Mr. W. E. Kimbell this (Saturday) afternoon, September 12, 1936, at 2 o'clock at Spring Hill. Rev. B. Frank Pim and Rev. J. Lee Allgood will officiate. Interment, Crest Lawn cemetery. The following gentlemen will serve as pallbearers and please meet at Spring Hill at 1:45 o'clock. Mr. Robert Carmichael, Mr. H. F. Williams, Mr. W. N. Conyers, Mr. B. R. Adams, Mr. A. E. Mayes, and Mr. B. C. Rain. H. H. Patterson & Son.

McDONALD—The friends and relatives of Mrs. Adide McDonald, Mr. and Mrs. Jack Bagwell, Mr. and Mrs. W. F. McDonald, of Chicago, Ill.; Mr. and Mrs. Earl P. Smith, Mr. and Mrs. Howell Smith, Mr. and Mrs. Charles Smith, of Oakland, Cal.; Mr. Earnest Smith, of Savannah, Ga.; Mr. and Mrs. W. O. Swindler, of Columbia, S. C.; Mr. and Mrs. A. C. Humphries, of Birmingham, Ala.; Mr. and Mrs. Clyde Tate, of Cornelia, Ga., and Mr. and Mrs. Clarence Lord, of Commerce, Ga., are invited to attend the funeral of Mrs. Addie McDonald tomorrow (Sunday) afternoon from the residence of Mrs. Jack Bagwell, 18 E. College avenue, Gainesville, Ga. Rev. Roland Q. Leavell will officiate. Interment, Alta Vista cemetery. Pallbearers selected will assemble at the residence at 1:45 o'clock. Howard L. Carmichael.

RAY—The friends and relatives of Mrs. Mattie Freeman Ray, Mrs. Julia Melton, Mrs. Essie Webb, Austell, Ga., and a number of nieces and nephews are invited to attend the funeral of Mrs. Mattie Freeman Ray this (Saturday) afternoon at 2:30 o'clock (D.S.T.), from Mount Harmony church, Rev. G. W. Southard officiating. Interment in the Mt. Harmony cemetery. The gentlemen selected to act as pallbearers will please meet at the residence of Mrs. Essie Webb on the Bankhead highway, at 2 o'clock. Mayes Ward & Co., Marietta, Ga.

KING—The friends and relatives of Mr. and Mrs. John Anderson King, of 731 Elbert street, S. W.; Mr. and Mrs. Everett G. Jackson, Mr. and Mrs. J. B. King, Mr. and Mrs. Claude King, Mr. and Mrs. Frank King and Mr. and Mrs. Tom Mitchell are invited to attend the funeral of Mr. John Anderson King this (Saturday) afternoon at 3 o'clock from the chapel of Harry G. Poole. Rev. W. G. Crawley and Rev. E. E. Steele will officiate. Interment in Forrest Grove cemetery, Forest Park, Ga. The following gentlemen will serve as pallbearers and please meet at the chapel: Mr. J. F. Williams, Mr. Claude Miller, Mr. E. D. Beckwith, Mr. L. B. Jones, Mr. John Roberts and Mr. J. T. Mitchell. Harry G. Poole, funeral director.

MARTIN—The friends and relatives of Mr. and Mrs. William Bennett Martin, William B. Martin Jr., Mr. and Mrs. W. T. Martin, Mr. and Mrs. Roger A. Martin, Atlanta; Mr. and Mrs. Arthur D. Stokes, Knoxville, Tenn., are invited to attend the funeral of Mr. William Bennett Martin this (Saturday) afternoon, September 12, 1936, at 3 o'clock from Peachtree Chapel, 860 Peachtree, N. E. Rev. A. J. Moncrief and Dr. Ryland Knight will officiate. Interment Crest Lawn cemetery. The following gentlemen will serve as pallbearers and meet at the chapel at 2:45 p. m.: Mr. Sam Jordan, Mr. H. N. Cooledge, Mr. C. B. Crenshaw, Mr. C. P. Powell, Mr. Rufus Barnett and Mr. Harry J. Keene. Brandon-Bond-Condon.

BROCK—The friends and relatives of Mrs. Willie Anon Brock, widow of the late C. A. Brock, Mr. and Mrs. H. P. Kroeber, Atlanta, Ga.; Mr. and Mrs. J. Calvin West, Daytona Beach, Fla.; Mr. William C. Brock, Atlanta, Ga.; Mr. and Mrs. J. L. Willis, Doctortown, Ga., and Mr. and Mrs. H. B. Willis, Port Orange, Fla., are invited to attend the funeral of Mrs. Willie Anon Brock, tomorrow (Sunday) afternoon, September 13, 1936, at 3:30 o'clock at Spring Hill. Rev. Harold Shields and Rev. W. H. Faust will officiate. Interment College Park cemetery. The following gentlemen will serve as pallbearers and please meet at Spring Hill at 3:15 o'clock, Mr. R. L. Zachry, Mr. F. W. Bruce, Mr. M. B. Johnson, Mr. E. B. O'Neal, Mr. Alfred W. Kroeber and Mr. Albert F. Kroeber. H. M. Patterson & Son. Birmingham, Ala., Daytona Beach, Fla., and Gasden, Ala., papers please copy.

Acknowledgement Cards
Engraved Promptly—Samples Sent
J. P. STEVENS ENGRAVING CO.
WAlnut 6870. 103 Peachtree St.

(COLORED.)

GOOLETT—Mr. J. C. Goolett, of 638 Parson street, passed September 11, 1936. Funeral announced later. Ivey Brothers, morticians.

HAMMETT—Mrs. Belle Hammett passed away at her residence, 155 Mildred street, September 11, 1936. Funeral announced later. Ivey Brothers, morticians.

BALLARD—The infant son of Mr. and Mrs. Ralph Ballard will be buried today at 1 o'clock at South View cemetery. Ivey Brothers, morticians.

HUTCHERSON—The funeral services for Mr. Robert L. Hutcherson, of Cartersville, Ga., were held Friday evening from the graveside. Interment, Oak Hill cemetery. Hanley Co., Cartersville.

JONES—Friends and relatives of Mrs. Carrie Strayhand Jones, are invited to attend her funeral Sunday at 1 o'clock at Mt. Vernon Baptist church, Gay, Ga. Rev. Edward Cook officiating. Interment, churchyard. Cortege will leave our chapel at 9:30 a. m. Ivey Brothers, morticians.

GALPHIN—Friends and relatives of Mr. and Mrs. Joe Galphin, Mrs. Rachel Matthew, Miss Julia Smith, Mr. and Mrs. L. C. Brown are invited to attend the funeral of Master Joe Galphin this Saturday at 2:30 from the Auburn chapel, Rev. C. H. Patterson officiating. Interment, Lincoln. Haugabrooks.

HINTON—The relatives and friends of Mr. and Mrs. Robert Hinton are invited to attend the funeral of Mrs. Mattie Hinton Sunday at 2 o'clock from Melvin Hill Baptist church, Commerce, Ga. The cortege will leave from the chapel at 7 o'clock a. m. Rev. Wise will officiate. Interment, churchyard. Montgomery Funeral Home.

WILLIAMS—The many friends and relatives of Mr. Jacob Williams, of Brookhaven; Mrs. Willie Mae Williams, Mr. and Mrs. E. W. Williams, Mr. and Mrs. R. M. Shropshire, Mr. and Mrs. F. Williams, of Detroit, Mich.; Mr. and Mrs. L. F. Fordham, Miss Maud Williams, Mr. and Mrs. W. W. Williams, Mr. and Mrs. J. W. Williams and Messrs. Fred, Albert and Willie L. Williams are invited to attend the funeral of Mr. Jacob Williams Sunday, September 13, at 2 p. m., from our chapel. Rev. H. H. Woodson will officiate. Interment, Lincoln cemetery. Hanley Co.

(COLORED.)

REID—Mr. John David Reid passed away at his residence, 601 Tyler street, N. W. Funeral announced later. Murdaugh Bros.

BANKS—Mr. Ernest Banks, of 182 Walnut street, passed suddenly Friday evening, September 11, 1936. Funeral announced later. Ivey Brothers, morticians.

DECATUR—Funeral services for little Nealie Decatur, of Cartersville, Ga., were held Friday from the residence. Interment, Oak Hill cemetery. Hanley Co., Cartersville.

MOORE—The remains of infant Robert Nelson Moore Jr. will be funeralized from the graveside this (Saturday) morning at 10 o'clock at New Hope cemetery. Murdaugh Bros.

HIXON—The friends and relatives of Miss Emily Hixon, of 29 Electric avenue, are invited to attend her funeral Sunday, September 13, in Chipley, Ga. The remains will be sent today (Saturday) at 1 o'clock via A. & W. P. railway to LaGrange, Ga., where the body will lie in state at the home of her sister. Interment in Chipley, Ga. Sellers Bros.

HINTON—The friends and relatives of Mr. Walter Hinton, of 844 Howell street; Mrs. Ada White and family, Mr. John Hinton, Rev. W. E. Hinton, Mr. Dock Hindsman, Mr. Marcus Tolbert, all of Atlanta; Mrs. Carrie Houston, of Chicago, Ill., are invited to attend the funeral of Mr. Walter Hinton Sunday, September 13, at 11 o'clock, at our chapel. Rev. H. T. Kilpatrick will officiate. Interment, South View cemetery. Sellers Bros.

(COLORED.)

In Memoriam.

In loving memory of our dear son, Mr. Henry Bennett, who left us three years ago today.
MRS. MAMMIE BARGE, Mother.
MRS. WILLIE M. BENNETT, Grandmother.

(COLORED.)

In Memoriam.

In loving memory of our beloved sister, Mrs. Sadie Ivey Grant, who left us 20 years ago today.
"We have been through the valley of weeping,
The valley of sorrow and pain;
But the God of all comfort was with us
At hand to uphold and sustain.

"Well He knows that affliction is needed;
He has a wise purpose in view.
And in the dark valley He whispers,
'Hereafter Thou'll know what I do.'"
MR. R. J. IVEY.
MR. H. M. IVEY.
MISS ESTELLE B. IVEY,
MR. N. L. IVEY.

MIDNIGHT TONIGHT

Is the Deadline

For Submission of Answers to

THE CONSTITUTION'S "GREAT NAMES" FEATURE

ALL ANSWERS must be in the office of The Atlanta Constitution by midnight tonight or in the mail postmarked not later than midnight tonight.

You Can Win $4,000

Time and tide wait for no man!

The old adage is true as ever, as The Atlanta Constitution's "Great Names" Game swings into its final hours. To you, it is most significant, for it is closely linked with the thrill of winning the first prize of $4,000.00. As the final stroke of the hour of twelve rings out tonight, entries that are being brought in must be in the office of The Atlanta Constitution.

Mail submissions will be accepted provided they bear a postmark not later than 12 midnight, September 12th. If you have the puzzle cartoons and haven't yet submitted your solutions of them, by all means observe the deadline—MIDNIGHT TONIGHT!

If you're already in the game and still haven't submitted all the weekly series of answers, be sure to send the balance needed to complete the twelve series of eighty-four answers today. Check your answers carefully before mailing them or bringing them in. Be sure to include your own name and address.

Fill out your answers. Give them plenty of care and thought. Don't do anything less than your best in choosing the correct solutions. Get them into the mail or bring them to the office of The Atlanta Constitution before midnight.

Watch for the announcement of the one hundred winners who will receive awards totaling $6,000.00 all in cash. It's coming soon in The Atlanta Constitution.

Address All Answers to the "GREAT NAMES" Editor

Atlanta CONSTITUTION